Dispatch Democrat

VOLUME XLVI — UKIAH CITY, MENDOCINO COUNTY, CAL., FRIDAY MORNING, NOV. 14, 1913 — NUMBER 5

ROW RESULTS IN SHOOTING

Mountain Cabin Near Covelo Is Scene of Attempted Murder

HARRY HOFMAN BEING HELD

As a result of a row in a mountain cabin above Covelo last Friday, W. W. LeBrant, of that place, rests in bed for a time with a bullet hole through his shoulder, and Harry Hofman, a rancher, is under arrest charged with assult to commit murder.

The men's stories vary widely. Hofman's first stogy was that Le Brant had shot himself accidentally. His second was that LeBrant had gotten angry during a card game and had started to get his rifle to shoot him but that he had beaten LeBrant to it and shot him in self defense, with his, Hofman's, rifle. LeBrant states that he was standing on the porch of the cabin where these two men were stopping and that Hofman had called to him and as he turned around had shot him without warning. Sheriff Byrnes investigated the affair and believed the evidence warranted holding Hofman for trial.

LeBrant had heard that Byrnes and Duncan were coming to Covelo in connection with the trial of Wm. Spurlock on a charge of cattle rustling and as it was rumored that Byrnes was going to make some arrests of parties suspested of conducting blind pigs, and as LeBrant had been mixed up in some trouble over such a charge several months ago, he possibly was fleeing to escape the trouble zone.

It is reported that he gathered a supply of whiskey with which to cheer himself during his self-enforced absence and that the whiskey was the cause of all the trouble.

He started for the Brown place, which is located in a very remote section, and on the way passed the Hofman cabin. Here Hofman joined him and after consuming part of the whiskey they proceeded to the Brown cabin. The Brown boys were absent and the two took possession, and entered on a carouse which culminated in the shooting.

After the shooting LeBrant asked Hofman to go to Covelo and bring a doctor. Hofman put LeBrant to bed and then waited until the moon rose before starting out. After he had gone LeBrant became distrustful and managed to get on his horse and started to Covelo. He reached Zeek's mill about two miles from Covelo and from there was taken in by Mr. Zeek. He reached Covelo about the same time as Hofman and had his wound dressed.

Upon arriving in Covelo Hofman told the story that LeBrant had shot himself and told Sheriff Byrnes that he would find him at home if he wanted him. A short time after he left town LeBrant arrived with his tale of the shooting and Byrnes started out after Hofman accompanied by Hale Prather. They found Hofman absent from home and started on to the Brown cabin. Darkness coming on, they lost the trail and returned to Hofman's cabin. Hofman was not home, but as his dogs were and had not been before, Byrnes suspested that he was not far away. He searched the place without avail and then told Hofman's women folks that if Hofman was not in Covelo the next morning he would be out the next day with a posse of 25 men. Hofman came in and gave himself up the next morning. Byrnes then left with him for the Brown cabin to investigate the scene of the shooting.

As a result of the investigation Hofman is being held.

MRS. MINERVA PENNELL DIES IN REDWOOD

Mrs. Minerva Pennell, a sister of Mrs. T. J. Joslin, of Redwood valley and of Mrs. Henry York, of Ukiah, died at the Joslin home in Redwood valley last Friday. She was aged 65 years.

The funeral was held in Redwood valley and the interment was in Ukiah cemetery, the funeral cortege leaving the Ukiah depot on the arrival of the train in the afternoon. The funeral service was delivered by Rev. Thorpe.

Mrs. Pennell leaves one son to mourn her demise. She had resided in Redwood valley for several years, during which time she had made many friends.

CRAZY MAN MAKES TROUBLE

Tom Magnum, who was recently released from the county jail, landed there again last Wednesday. Magnum had been taken to the county hospital to await examination on a charge of insanity, but he broke loose from his room there and took to the hills west of the county farm. An unavailing search was conducted for him Tuesday evening but it got dark and the search had to be abandoned. A little later a telephone message reached the searchers to the effect that Magnum was at the home of Jas. Jamison, Junior making himself at home.

Mr. Jamison tried to get Magnum to talk when he discovered him in the house and the man's actions finally led him to believe he was drunk. Magnum started to leave the house and Mr. Jamison followed him to the gate. Magnum began to yell and Mr. Jamison's brother Geo. hearing the commotion, came over to see what it was about. With his assistance Magnum was induced to stay until the authorities could be notified.

Magnum will probably be sent to the asylum if he does not show signs of returning to normal condition.

YOUNG MATRON GETS RECEPTION FROM LODGE

A very pleasant affair was given by Cornelia Rebecca lodge last Monday evening in honor of Mrs. Frank Bertsch at the conclusion of the evening's lodge work. A musical program was rendered and the young matron was presented with a half dozen painted cups and saucers. About a hundred guests participated in extending good wishes and partook of the refreshments which were served in the banquet hall. Dancing concluded the evening.

PUTS CREOSOTE IN TOOTH WITH FATAL RESULT

"Curley" Syres, of Covelo, Succumbs to Action of Poison

Wm. Syres, of Covelo, better known as "Curley" Syres, died at his home in Round valley last Saturday morning as a result of creosote poisoning. Syres had been suffering with toothache, and to ease the pain, saturated a piece of cotton with creosote and inserted it in his tooth. The surplus ran into his throat and stomach and death ensued Saturday morning. He was a well known resident of the northern section and his death occasioned much regret.

UKIAH WINERY FINISHES THE SEASON

Total of 1723 Tons Crushed

The French American Wine Co.'s Ukiah plant completed operations for the season last Saturday and the men who have been conducting its business are taking their departure in the course of a few days. A. A. DeHay, who has had charge, reports that 1723 tons of grapes were crushed during the season. The plant was pushed to its full capacity on several occasions, and the company will enlarge the capacity during the coming year. This course will be made necessary on account of the increased acreage that will come into bearing next year and the increase in the yield of the old acreage if next year should be a normal one. The crop this year was below normal.

The grapes were fairly good, the percentage of sugar being satisfactory, and the lack of rain during the harvest made them all the better.

About 250,000 gallons of wine were obtained from the grapes. Thirty-four carloads, about 150,000 gallons, have been shipped to Healdsburg, and 100,000 gallons remain on hand. Mr. Reimann, the wine maker, is much pleased at the result.

The relations between the company and the growers have been agreeable and Mr. DeHay states that he desires to thank the growers for the manner in which they have supported the company's venture here.

CONTRACT COMPLETED ON JAMISON RANCH

L. P. Anker this week finished the job of leveling and checking 20 acres on Jamison Bros.' Potter valley ranch. The tract will be planted to alfalfa and irrigated. Mr. Anker did the job in good shape and has several other similar ones in view.

Jamison Bros. will level and check 20 acres more in the course of a few months, which will likewise be sown to alfalfa.

CALPELLA RESIDENT DEAD

Mrs. J. M. Blackie, of Calpella, passed away at that place last Monday evening. She had resided in this county for many years and leaves two sons, A. T. and T. P. Crockett, and one daughter, Mrs. W. P. Lynch, to mourn her demise.

DIPHTHERIA SCARE CLOSES FORT BRAGG SCHOOLS

Two cases of diphtheria, one of which has terminated fatally, have resulted in the closing of the Fort Bragg high and grammar schools, the former for one week and the latter for two. The moving picture houses and the churches likewise will be closed for two weeks and the public library indefinitely. Children under sixteen years are prohibited from attending public gatherings of any kind until the scare is over. All public buildings are being thoroughly disinfected.

MAY DEVELOP INTO ATTEMPT AT MURDER

Two Near Victims of Poison

Last Saturday in the mountains near Covelo the narrow escape from death by poisoning of Lin Terry and Felix Barney, two well known young mountaineers of that section, gave Sheriff Byrnes additional trouble to that occasioned by the Spurlock case and the shooting of LeBrant. The case may develop into one of the foulest attempts at murder ever attempted in this county.

The two men were taking dinner in company with a neighbor, and it is stated, were served with biscuits into which had been mixed a liberal dose of strychnine. Neither ate much of the poison owing to the bitter taste and, their suspicions being aroused, one went for the doctor. The other became afraid that his partner would not be able to reach Covelo and started after him. He overtook the other man and both were seized with violent cramps and spasms. The attacks were not sufficient to cause their deaths and they managed to get to Dr. Osborn, who brought them through safely. A report was given out that they were suffering from ptomaine poisoning, but the result of Byrnes' investigations pointed to strychnine poisoning instead. There had been trouble between Terry and Felix on one side and the man said to be responsible for their narrow escape from death.

Further reports are not obtainable at this writing.

AGED MAN HURT WALKING IN SLEEP

J. O. McSpadden, a respected resident of the Boonville section, arose from his bed while asleep last Thursday night and wandered out into the hills near his home. The inclement weather failed to awaken him and he fell over a bank and was seriously injured. Upon awaking he was unable to find his way home owing to the darkness and his ignorance of his position and in his wanderings he received several more severe falls. He was discovered the next morning nearly dead from exposure in a shed not far from the house.

Dr. Liftchild was called to attend him and reports that he is getting along as well as could be expected.

Mr. McSpadden's extreme age made the adventure a dangerous one for him and it is hoped by his many friends that the ultimate results will not be serious.

WILL LOCATE AT WILLITS

Dr. Raymond Babcock was up from the south the first of the week and was looking over the field at Willits with a view to locating there. He was much encouraged with the prospect and will arrive in a few days and locate at Willits permanently. He has been doing well in his present location but wants to get back among "home people."

NEW CONCRETE BRIDGES ALMOST READY FOR TRAVEL

Gildersleeve Construction Co. Doing a Fine Job

Supervisor E. M. Ford reports that the Gildersleeve Construction Co. has almost finished the Ackerman and Hensley Creek bridges on the State highway and both bridges will be ready for travel in a few days. At Hensley creek the forms are being taken off and the big force of men working on the highway will be put to work by Contractor Whited filling in the approaches.

At Ackerman creek the work of pouring is finished and the forms will be taken off in about a week.

These bridges are splendid structures, and the contractors deserve credit for the fine job they have done.

They will be open for travel in about two weeks.

EAGLES TO BANQUET

The Ukiah lodge of Eagles will hold their annual banquet next Thursday evening at the Odd Fellow's hall. The members and all sojourning brethern are invited to be present. A good time is assured.

JACKSON VALLEY MAN COMMITS SUICIDE

Special to Dispatch

Willits, Nov. 12—Fred Wells committed suicide in Jackson valley last Tuesday morning, by shooting himself in the head. He was afflicted with tuberculosis, and despondency over his incurable malady is the cause of his rash act. He was a dentist by profession but had to give up his practice on account of his disease. He was about 35 years of age and leaves a wife but no children. His wife is the eldest daughter of B. F. Branscomb. The remains were brought to Willits this morning and will be taken to San Francisco and cremated.

GRAND JURY REPORT FILED WITH CLERK

Year's Labors Are Completed

The grand jury completed its work yesterday and adjourned. The report of its accomplishments was filed with the clerk yesterday morning. At this session two indictments were returned.

The report recites that the jury held sessions for ten days during the year; that 7 indictments and 1 accusation were returned; that the county offices and hospital and farm were examined and found to be conducted properly. The report advised that the county records stored in the wood lot be removed to a safer and more accessible place; that a new floor be put in the clerk's office; that minor repairs be carried out in the auditor's office; that the school superintendent be provided with larger and better quarters.

Various inaccuracies and errors pointed out in the expert's report have been satisfactorily explained and rectified.

Expressions of regret at the illness of J. C. Ruddock, the foreman, were ordered spread on the minutes.

J. E. Weller was secretary of the body and J. N. Rea was elected foreman to succeed Mr. Ruddock.

OFF FOR ARIZONA

Frank Cunningham and J. C. Johnson departed this week for the sage brush of Arizona. They were accompanied part of the way by Mrs. Cunningham who will visit relatives until the explorers return. Frank and Bert are members of the Ukiah geek club and have gone down to the sand dunes of Arizona to see if they can extend the order into that God forsaken country. Lou Cunningham, who is anxious to see the tribe of geeks increased, bought the boys a cheap telescope, so that they could see over the line into Mexico and watch the proceedings from afar. If everything looks all right the boys may step over the line, like playing dare base, and then beat it back this way.

DANCING CLUB ORGANIZED

About thirty couple of the young people of the town gathered in the Odd Fellows hall last Wednesday evening and organized the 1915 Dancing Club. The club begins most auspiciously and a splendid time is anticipated during the winter evenings. The club will meet twice a month for dancing and the dance will wind up with light refreshments. The following officers were elected: President, W. H. Alfred; Secretary, Edgar Eversole; Floor manager, George Southard. President Alfred showed himself to be quite a "spoochmaker" and brought down the house with his choice of language. In electing him president, the club think they have secured the right tomalina in the right place.

PARENTS GIVE CONSENT; YOUNG COUPLE WED

Bride of 16 and Groom of 19 Plight Their Troth

Ernest Banks and Miss Zelma Eaton were married in Ukiah last Friday at a quiet ceremony witnessed only by the immediate relatives of the bride and groom. Both reside in Redwood valley. The groom is but 19 and the bride but 16, but they seemed to be in earnest so the parents withdrew all opposition.

Young Banks is the son of County Horticultural Commissioner J. R. Banks. Although but a kid he has run his father's ranch for the past three years single handed and has done well with it. He took $57.50 in prizes at the Fort Bragg fair with products raised by himself.

The day following the ceremony J. R. sent up a two horse wagon load of new furniture for the young couple to begin housekeeping with.

The groom had been baching during his residence on the ranch and says he got tired of it.

Roy Perkins has been reappointed deputy game warden for the coast.

STATE COMMISSION HEARS APPLICATION

The application of the California Light & Telephone Company for permission to issue $50,000 of preferred stock and $100,000 of bonds was heard in San Francisco last Monday. The money will be used, as stated in the Dispatch last week, for the purpose of extending the connections of the company so as to supply the Potter and Coyote Valleys and the Ukiah section with electricity for the purpose of operating irrigation and other plants.

Commissioner Max Thelen presided at the hearing and will make an order soon it is expected. The growth of the company's business under direction of its president Fred L. Wright, has been marvelous, extending into remote parts of Sonoma, Lake and Mendocino counties.

BURNS LEAVES FOR HARRIS

Willard Walter Burns, a dingbat of a sleuth hound, was down from Laytonville this week on business. Willard has decided to shake the mud of Mendocino off his pedal extremities and beat it for Harris, Humboldt county, where there is no law against playing 48. He has decided to run the hotel at Harris and give the weary traveler all he can get for his money, provided he does not play any of the Laytonville games of cards. Ukiahites and all other Mendocinoites will be treated warmly in winter and coolly in summer, all of which is delightful. All one will have to do is to throw the "S. O. S." high enough to attract the attention of the landlord. In this connection, however, Ralph R. Byrnes, the sheriff, wishes it thoroughly understood that the fellow that is leaving for Harris is not the sheriff, but a different kind of a Burns—Byrnes, although a hawkshaw of distinction and a good judge of poor whiskey or a poor judge of good whiskey.

TRAINS CHANGE TIME

Beginning tomorrow the Northwestern Pacific will enter upon its winter schedule. There will be practically no difference in the time of the trains with the exception of the afternoon train south which will leave at 2:12 instead of 3:05, and the noon train, which arrives at 12:30 instead of 12:16.

L. A. Mann was over from Bachelor valley last Wednesday. Mr. Mann formerly lived at Hemlock, but has been at Bachelor for several months. He contemplates returning to Ukiah in the near future.

Mrs. Earl Gibson has been visiting her parents, Mr. and Mrs. Wm. Heryford, in Ukiah the past week.

CULTUS CLUB SPENDS PLEASANT AFTERNOON

Entertained by Miss Nettie Taylor

The Cultus Club was entertained at its regular meeting on Nov. 4th by Miss Nettie Taylor when a very pleasing program was presented. The first number was a sweet vocal solo by Mrs. Elma Thomas, who graciously responded to a hearty encore. Mrs. Dr. Malpas gave a review of Bernard Shaw's drama, "Candida." The Doctor's fine dramatic ability made her rendition of the play exceedingly interesting, the individuality of the characters being presented in a most realistic manner. The drawling, effeminate voice and weak philosophy of Count Marchbanks afforded the liveliest amusement. Those who had not seen the play felt they had enjoyed the next best privelege.

The next on the program was a paper on "The Trend of Modern Fashions," by Mrs. Duncan, which was read in her absence by Mrs. Preston. The writer discussed with familiar ease in fashion's up-to-date vocabulary, the freaks and fancies of the feminine mind expressed in dress creation.

The causes of the same, the advantages, disadvantages, and influence on the social world were set forth in a manner both entertaining and such as to furnish food for serious thought. That the subject was one of interest was attested by the animated discussions that followed.

Dainty refreshments were served by the hostess.

McGIMSEY GETS BAD FALL

John McGimsey, janitor at the courthouse, got a bad fall yesterday morning while exploring the loft in his woodshed. He fell 8 feet and landed across a grindstone which he splintered. From the grindstone he bounced on a tool chest and wrecked it. About that time a ton and a half of junk which had followed him arrived and distributed itself over his anatomy and as a consequence he is scarcely able to hobble. He is at present spending the time at home with a bottle of liniment.

THOREN PLEADS GUILTY AND GETS PROBATION

Harvey Thoren plead guilty to the charge against him of passing a fictitious check and was sentenced by Judge Crockett to six months in the county jail. He was put on probation and will have to pay the amount of the check for $15 which he passed on a north coast resident.

Paul Mathews, son of County Auditor Jennie J. Mathews, had the misfortune to fall on a piece of glass at the high school yesterday, cutting a big gash in his leg. He was taken to the Lathrop-Malpas hospital where the wound was dressed. The injury will bar him from the basket ball game tonight.

MUST APPEAR IN SUPERIOR COURT

Wm. Spurlock, of Covelo, Placed Under $1000 Bonds

CATTLE STEALING IS CHARGE

District Attorney Duncan, Sheriff Byrnes and Hale Prather were called to Covelo the latter part of last week to participate in the preliminary trial in the justice court there of the case of the People against Wm. Spurlock. Mr. Duncan conducted the prosecution and at the conclusion of the evidence Spurlock was held to appear under $1000 bonds, which were furnished. He is charged with cattle stealing.

According to the evidence brought forth in the justice court, Clarence O'Ferrall, a rancher residing near Covelo, bought a heifer from Arthur Rutledge, another rancher of that section. The animal bore the Rutledge brand. One witness testified that he was with Spurlock one day and that they came across the heifer and the other party asked Spurlock if he knew whose heifer it was. The defendant said that he did, that it belonged to J. S. Rohrbough and that he would take it down to the valley and give it to Rohrbough. He drove the ainmal away and it was stated that after keeping it in his pasture three days he sold it to a Covelo butcher, who went to his place and killed it for beef. O'Ferrall made inquiries, traced the animal to Spurlock's pasture and later found a hide with the brand cut out which he claimed was the hide of his heifer. Spurlock denied the charge implied, but later went to O'Ferrall's place, and, O'Ferrall stated, offered him $500 to let the matter drop. O'Ferrall agreed to do so and Spurlock signed a note drawn up by Dr. Hodghead, promising to pay O'Ferrall $500. Later O'Ferrall fearing that he was liable before the law as an accessory on account of accepting the note gave it back to Spurlock. These facts were drawn from O'Ferrall while on the stand with great difficulty owing to his fear that such admissions would place him in the shadow of the law.

Spurlock claims that the animal butchered and which bore the Rutledge brand was another one which he had bought from Rutledge.

The defendant is a prominent rancher of the Covelo section and is generally well liked.

The date of his trial in the Superior court has not yet been set.

MISS LA PORTE ENTERTAINS THE MENDELSSOHN CLUB

Miss Hazel La Porte, president of the Mendelssohn club, entertained the club at the home of her parents, Mr. and Mrs. Frank La Porte, in Ukiah, last Friday evening. Refreshments were served and a musical and literary program was rendered. Miss La Porte was assisted by Miss Vera Banks, Mrs. S. M. Orr and Mrs. Frank La Porte. Miss Esther Redwine took first prize in one of the contests of the evening and Paul Mathews took first in the other.

The dining room was prettily decorated in chrysanthemums and yellow streamers. A very enjoyable evening is reported. Following is the program:

Paper on Life of Mendelssohn, Flossie Ruddock; piano solo, Gertrude Jamison; piano solo, Lucile Cleland; piano solo, Vera Banks; vocal solo, Leila Gibson, Mrs. E. B. Gibson, accompanist.

PRESTON WORKING HARD

John W. Preston, who has been east for several weeks, looking after his political fences in his effort to secure the appointment as United States District Attorney for northern California, is making great headway and will doubtless land the job. While east he took a run down to his old home in Tennessee and had an oppossum hunt and a big time with old time friends. He sent one of the opossums to his wife here in Ukiah to prove that he was there all right. He lined up his forces in Tennessee and returned to Washington last week and has so far the best of the situation and unless something unforeseen happens, he will start west in a few days with his certificate of appointment in his pocket. His friends here all wish him success.

WILL EDIT PAPER IN SEBASTOPOL

M. Earle Adams, who recently conducted the Ukiah Times, has been engaged by the stockholders of the Sebastopol News to edit that sheet. He left last Wednesday to take charge of the paper and will be joined in a few weeks by his wife, who is at present visiting relatives in Palo Alto.

PT. ARENA LADIES GIVE HARVEST FESTIVAL

Annual Affair a Success in Spite of Inclement Weather

A FINE EXHIBIT OF PRODUCTS

The Harvest Festival, given Saturday under the auspices of the Mission Band of the Presbyterian church, fully sustained the reputation of that organization in giving the public a creditable and most satisfactory entertainment. Owing to the inclemency of the weather a number of exhibits of the products of the soil were not sent in, but a number of well aranged booths of vegetables, fruit, needlework, nic-nacs, etc., attracted considerable attention and were much admired.

Aside from the exhibits, in the afternoon, Mother Goose held sway. This part of the programme was under the direction of Mrs. Harlan C. Smith, and her patience and ability in training children was the admiration of the large audience that was so well entertained by the splendid production of this children's delight.

In the evening an unusually good literary programme was rendered, concluding with the pathetic play "St. Cecilia." All who took part did admirably and were heartily applauded. Mrs. J. F. Dixon, assisted by Miss Edith Stornetta, had charge of the evening programme, and the ladies did their work well.

The Ladies' Band furnished delightful music both afternoon and evening, and J. W. Kinkead rendered pleasing vocal solos, accompanied by Mrs. Kinkead on the piano.

The ladies of the Mission Band feel very kindly toward all who contributed in any way to the success of the Harvest Festival, and wish to express their sincere thanks.—Record.

POINT ARENA PIONEER WOMAN PASSES AWAY

Mrs. Annie Lawson passed away Monday night, November 3, 1913, at 10 o'clock at her home on Riverside avenue.

Deceased was born in Ireland about 75 years ago, and came to California in 1862. She lived with her husband at Manchester for many years and settled in Point Arena eleven years ago, the whole of which time she was an invalid.

Mrs. Lawson was one of those sturdy pioneers who faced the hardships and assisted in the opening up of a new country. She was of a kindly disposition and a good neighbor. She leaves one daughter—Mrs. Kate McSweeney—who patiently and carefully nursed her mother through her long illness.

The remains were laid away Wednesday afternoon in the Point Arena cemetery.—Record.

ENGAGEMENT ANNOUNCED OF MISS EDNA ANTRIM

The announcement of Miss Edna Antrim to Mr. [illegible] Jackson is made [illegible] take place in San Francisco [illegible] very [illegible] The bride-elect is the pretty daughter of Mrs. E. Antrim and was [illegible] in this vicinity. The groom-elect appears to be a gentleman of strong character and was recently engaged in selling Richmond lots. The future plans of the couple are not yet fully decided on, but the best wishes of their friends and acquaintances go with them.—Record.

CASPAR RESIDENT MEETS WITH ACCIDENT

Pete Olsen, a well-known resident of Caspar, accidentally stumbled and fell last Friday night and as a result of his mishap, dislocated his shoulder. Dr. Peirsol was summoned from here and attended the injured man, who will be all right in a short time.—Beacon.

WOODSMAN OF ELK DIES FROM INJURIES

Henry Lentu, an employee of the L. E. White Lumber Company at Elk, who was injured at that place last week by being caught and crushed between logging cars, passed away last Saturday at the Fort Bragg hospital to which he had been removed a short time following the accident.

The deceased is survived by a brother at Greenwood and his parents, two brothers and a sister in Finland.

The funeral took place Sunday, Rev. Hillberg officiating.—Beacon.

SOME FINE APPLES

Supt. of Schools Babcock and wife returned from the northern end of the county last week where they had gone on a visit to schools. They got as far as Andersonia and visited at J. E. Medcalf's home. Upon their return they presented ye editor with a nice apple that Mr. Medcalf sent with his kind regards. It was a splendid specimen of a winter apple and cannot be beat anywhere. We thank Mr. Medcalf for the same and will not object to duplication at any time. Mr. Medcalf has 320 acres of land, all of which is adapted to apple raising. He has walnuts, peaches, plums and all kinds of fruits. He also has a fine hickory tree that produces to beat the band. He certainly has a typical mountain ranch. Although far removed from the county seat, Mr. Medcalf has sent four of his girls through high school, two of whom are now successful teachers. He intends to send his son next year. All of which shows that he is a thrifty man and a splendid type of American citizenship.

D. V. Presley came over from Boonville last Friday.

PROGRAM FOR APPLE SHOW

Big Mendocino Affair Will Be Be Held Next Week

WEEK REPLETE WITH FEATURES

Mendocino's big Apple annual will open next Tuesday. Following is a digest of the chief prizes to be offered:

For the best 20 box display a first prize of $40 and a second prize of $20 are offered. For 10 box lots prizes of $20 and $10 will be given.

The Business Men's Cup is the trophy which will go to the exhibitor who is judged to have the best 5-box display. The second best display will be given $10.

For one-box lots, seven prizes of $5 each will be offered for seven leading varieties, with a second prize in each case of 15 apple trees.

For the largest apple, $2.50 as first and ten trees as a second prize are offered.

For the best plate displays of apples, prizes are offered for 10 varieties. For first prizes in each instance 15 trees will be given, with ten trees for second prizes.

Prizes are offered for pears, quinces, figs, grapes and olives and for many varieties of vegetables, grains and dried fruits.

Awards will be made for the best box of cranberries displayed.

Honorary prizes will have a place in the following exhibits for which premiums are offered: Apple jelly, marmalade, apple butter, apple cider, vinegar, pickled apples, and apple and huckleberry pies.

Prizes will be awarded to the best individual or district display of all products, for feature displays made of apples, and for natural wood exhibits.

The premium list is a liberal one, and prizes are offered for only those products which are quite sure to be exhibited, thus insuring the distribution of cash and every premium on the list.

The following athletic events will take place on the days stated.

Thursday

Basket-ball game between teams of Caspar Athletic Club and Mendocino Club in the forenoon. In the afternoon, championship basket-ball game between teams from Ukiah and Mendocino high schools for silver trophy.

Friday

Championship baseball match between teams [illegible]

Saturday

Basket-ball game between girls teams of Point Arena and Mendocino [illegible]

[illegible]

Moving Pictures to Entertain Visitors

[illegible] Nixon announces that on each evening he will show several reels of first class moving picture films, his shows so that they may end before the commencement of the regular performances at Odd Fellow's hall.

Other Amusement Features.

Besides the regular program of entertainments, there will be a number of side issues in the amusement line. The various amusement concessions may be calculated to furnish all with considerable entertainment.

In the apple hall there will be first-class music mornings, afternoon and evenings.

Altogether, there should not be a dull moment during any one of the five days of the apple show.

Being nearly all indoor affairs, the state of the weather will not interfere with the entertainments, and should not interfere with the attendance.

Tuesday evening will be Mendocino night, and a play will be given by the Mendocino Dramatic Club, to be followed by a dance.

On Wednesday evening the Fort Bragg Dramatic Club will stage a play under the direction of Mrs. Ruth Fuller, which will also be followed by a dance.

On Thursday night local talent will present a vaudeville show, and the following evening a grand ball will be given.

Saturday will be the last day of the fair, and on that evening the Point Arena Dramatic Club, assisted by the Ladies' Band of Point Arena, will give a theatrical performance to be followed by a dance.

EPEDEMIC AMONG HORSES IN ROUND VALLEY

An epidemic has broken out lately among the horses of Round valley which is working havoc with them. Frank Spurlock lost a number of valuable animals a few weeks ago, Geo. Goforth has lost two, which he found dead in pasture, Henry Bucknell has lost one, and two of H. S. Lovell's were very sick at the time this was reported. An Italian has also lost one. The malady attacks the animals which are turned out to pasture.

WHO WAS THIS MAN? YOU HAVE 3 GUESSES

We have it on good authority that a Ukiah man, returning home late the other evening, after a "night" with friends, and upon arriving at the house stumbled over the baby carriage in the hallway. His good wife heard him give the vehicle a push and exclaim: "Damn it, you can't go anywhere without running into one of those little Fords!"

LIME your soil. $8.50 per ton freight paid to Ukiah. J. A. Waldteufel, Ukiah. 5—6.

WILL IMPROVE THE CONDITIONS

Yolo Light and Power Co. to Aid Lake Co. Ranchers

IMMENSE DREDGE TO BE BUILT

The Yolo Water and Power Co., which is impounding the flood waters of Clear Lake for the purpose of irrigating Sacramento Valley ranches has let the contract for the building of a large combined clamshell and suction dredge, with the Stockton Iron Works. Material is to be shipped at once and the dredge in operation by May, 1914. All of the ship timber has to be specially mill-cut out of select oregon pine; the lumber for the houses and the upper part of the dredge will be bought from the local Lake County mills. The dredge will have a two-yard clamshell bucket and a twelve-inch suction pump with cutter. It is specially designed and will be about the largest type of this machine ever built on an inland Lake on the Pacific Coast. With the installation of this dredge, reclamation of lake lands as well as the dredging of all of the Creeks leading into Clear Lake, so as to obviate flood conditions, will be made possible. The Yolo Water and Power Company is constructing it so as to begin reclamation upon their lands already purchased at Rumsey.

There has been much criticism to the effect that the Company's operations would result in making the lands of adjacent and lands about the Lake.

Regarding this report the company has given out the following statement:

"The high floods which have heretofore taken place under natural conditions above the 19-ft. level will no longer take place. The only lands which will be affected by the Company's operations are those lands which will be flooded each season naturally, anyway, and the Company states that it is either buying such lands outright or paying full damages for same before operating its works so as to change any of the natural conditions. They already own or control over 60 per cent of the Lake frontage.

"It is not believed that the operation of the Dam at the lower end of the Lake for the retention of the flood waters will take place before 1915 or even the year following. The Company's plans do not contemplate withdrawing water below the present low water mark at any time and thus [illegible] [illegible] [illegible]

INSTRUMENTS ON RECORD

Report of Papers Filed Recorder's Office

WEEK'S DEEDS AND MORTGAGES

Saturday, November 1, 1913.

Deed—Perley C. Crawford to Curtis Crawford. Part of lot 66, Yokayo. Rancho. $10.

Deed—J. Curtis Crawford to Perley C. Crawford. Part of lot 66, Yokayo Rancho. $10.

Mortgage—Perley C. Crawford to L. Adams et al. Part of lot 66, Yokayo Rancho. $3500.00, 6 per cent.

Mortgage—Curtis Crawford to L. E. Crawford. Part of lot 66, Yokayo Rancho, $3000, 1 yr., 6 per cent.

Assignment of Mortgage—Charles H. Smith to D. C. Smith. Assigns mortgage given by Ukiah Lodge No. 174 I. O. O. F. to Mrs. M. B. Smith, recorded in Liber 57 of Mortgages, page 75.

Monday, November 3rd, 1913.

Certificate of Purchase—State of California to Fred W. James. 40 acres Sec. 30, 19 N., R. 13 W., MDM.

Quitclaim Deed—Janie M. Anderson to W. J. Eyre. Frates Ranch near Sherwood. $10.

Deed—W. J. Eyre et ux to Northwestern Redwood Co. Right of way over above. $10.

Deed—John H. Warren et ux to H. A. Mason. Land in Secs. 30 and 31, T. 19 N., R. 13 W., MDM. $10.

Deed—Boca Mill Co. to Lois M. Grove. 40 acres Sec. 25, 19 N., R. 14 W., MDM. $10.

Deed—A. Bowman to F. Grothe. ½ interest in 160 acres Secs. 27 and 34, T. 24 N., R. 16 W., MDM. $10.

Deed—Alice E. Lamb to Charles L. Hopkins et al. Lamb Sheep Ranch East of Potter Valley. $10.

Deed—W. F. Jameson to Louis Heilman. 1.20 acres in lot 166 of the Yokayo Rancho. $10.

Deed—Geo. W. McClendon et al to Calvin H. McClendon. Part of McClendon Ranch. $10.

Deed—Geo. W. McClendon et al to Daniel W. McClendon. Part of McClendon Ranch. $10.

Deed—Geo. W. McClendon et al to Frank T. McClendon. Part of McClendon Ranch. $10.

Declaration of Trust—Myrtle Georgia Wingfield and Mrs. Josie Gibbs. Lot 16, Block 28, Fort Bragg.

Mortgage—Z. V. Blalock et ux to Mrs. M. J. Thomson. Land in Sec. 4 T 18 N., R. 12 W., & Sec. 33 T. 19 N., R. 12 W., MDM. $700, 1 year, 7 per cent.

Mortgage—Chas. L. Hopkins et al to Alice E. Lamb. Lamb Sheep Ranch East of Potter Valley, $5500, 5 years, 6 per cent.

Mortgage—Z. E. Simpson et al to J. A. Scribner. Land in T. 22 N., R. 10 W., MDM, also land in other Co. $15000, 10 per cent.

Mortgage—H. M. Cox to E. B. Hiatt. Land in Secs 5 & 6 T. 12 N., R. 12 W., MDM & Sec. 31 T. 13 N., R. 12 W., MDM. $600, 8 per cent.

Mortgage—Joe Viera et ux to First Bank of Savings of Fort Bragg. Lot 47, Block 7 Fort Bragg. $100, 8 per cent.

Mortgage—Brita Jansen to The First Bank of Savings of Fort Bragg. Land in Jansen Tract, near Fort Bragg. $500, 1 year 8 per cent.

Mortgage—Lois M. Grove to Sunset Trading & Land Co. Land in Secs. 25 & 36, T. 19 N., R. 14 W., MDM. $4100, 6 per cent.

Mortgage—F. W. James et ux to John H. Warren. $2500, 6 per cent. Land in Secs. 19, 20, 31 & 32, T. 19 N., R. 13 W., MDM.

Mortgage—H. A. Mason et ux to John H. Warren. Land in Secs. 30 & 2 years 6 per cent.
31 T. 19 N., R. 13 W., MDM. $6800.

Partial Release of Mortgage—J. Q. White to W. F. Jameson. Liber 66 of Mortgages, page 13.

Release—John A. Scribner to Z. E. Simpson et al. Liber 60 page 328.

Cancellation of Mortgage—J. C. Fiedsoe to J. M. Hixson, Liber 67, p. 424.

Lease—Mattie L. Marshall et al to E. B. Hiatt. Mountain House or McDonald Ranch. 5 years, $650.00 per annum.

Homestead—C. C. Smith. Land near Calpella.

Lis Pendens—Analy Savings Bank vs Frank Quinn. Land in T. 13 N., R. 11 W., MDM.

Tuesday, November 4th, 1913.

Louis C. Anderson. NW¼ of the SE¼ of Sec. 9, T. 16 N., R. 15 W., MDM. $10.

Deed—Katie Phelps to J. C. F. Eastlick. Lot in Ukiah. $10.

Mortgage—C. H. McClendon to A. L. Gibson. Part of the McClendon Ranch, Redwood Valley. $300, 1 day 8 per cent.

Mortgage—J. C. F. Eastlick et ux to Katie Phelps. Lot in Ukiah. $950, 4 years, 7 per cent.

Mortgage—R. N. Johnson to Northwetern Redwood Co. ½ int. in E½ of NW¼ Sec. 34, T. 20 N., R. 15 W., MDM. $300, 1 year, 8 per cent.

Wednesday, November 5th, 1913.

Lease—A. C. Griffith to W. M. Williams et al. McDowell Ranch, one year, rental ½ of proceeds.

Notice of Sale—C. R. Ware to Grace Ware. Stock of furniture contained in store in Fort Bragg.

Bill of Sale—Mrs. C. E. Lord to W. H. Tice. Laundry fixtures in Steam Laundry at Fort Bragg. $267.-70.

Satisfaction of Mortgage—Hannah F. Walker to O. W. Schleuter. Releases mortgage recorded in Vol. 63, page 130.

Marriage License—R. Bartolomeo to A. Martini, at Fort Bragg.

Death Certificate—Nettie Neuman, at Comptche.

Thursday, November 6th, 1913.

Deed—Mamie Parker et al to Frank Bechtol. Lot in Ukiah.

Deed—T. P. Hale to E. L. Cunningham. Land in Lot 47 of Yokayo Rancho. $10.

Deed—E. L. Cunningham to Theodore P. Hale. Land in Lot 47 of Yokayo Rancho. $10.

Mortgage—Theodore P. Hale et al to T. F. Hudson. Land in Lot 47 of Yokayo Rancho. $5000, 1 year 7 per cent.

Release of Mortgage—W. J. Hildreth et al to Thomas P. Hale. Releases mortgage recorded in Vol. 70, page 226.

Power of Attorney—Thomas P. Hale to Theodore P. Hale.

Marriage License—P. R. Fairbain to Mary E. Winey, of Tolmage.

Friday, November 7th, 1913.

Deed—J. C. Stanley to Axel Malm. Lot in Fort Bragg. $10.

Deed—A. Ackerley to Geo. W. Ackerley. Land in T. 24 N., R. 14 W., MDM & in T. 24 N., R. 13 W., MDM. Love & Affection.

Mortgage—C. G. Simonds et al to Florence Owens. 10 acres in Yokayo Rancho. $1000, 1 year, 7 per cent.

Mortgage—Frank T. McClendon to Ella W. Hoag. Part of the McClendon Est. in Redwood Valley. $300, 1 day, 8 per cent.

Mortgage—Axel Malm to James Hamilton et al. Land in Fort Bragg, $350, 1 year, 8 per cent.

Partial Release of Mortgage—Martha B. Glazier to W. H. Davis et al. W½ of NW¼ of Sec. 15 T. 22 N., R. 12 W., MDM.

Water Right—Frank B. Mann. Water from spring in Sec. 20, T. 16 N., R. 11 W., MDM.

Marriage License—J. W. Minton to D. G. Taylor. At Ukiah.

Death Certificate—Albert Mead. 60 years, at Ukiah.

Saturday, November 8th, 1913.

Deed—H. A. Weller to J. C. Stanley. Lot in Fort Bragg. $10.

Chattel Mortgage—Archie Johnson et al to I. C. Burke. 2 horses, $200, 1 year, 8 per cent.

Assignment of Mortgage—James Geo. Court to Elsie Court. Assigns Mtg. recorded in Vol. 71, page 58. Banks to Zelma Eaton, at Ukiah.

Death Certificate—Minerva Pennell, at Ukiah, 65 years.

Death Certificate—G. A. Wolverton, at Ukiah, 46 years.

Death Certificate—Neely Infan,t near Ukiah.

Death Certificate—Chris Kreig, at Ukiah, 70 years.

Death Certificate—H. P. Lenord, at Ukiah, 75 years.

Death Certificate—Leon Schmid at Ukiah, 25 years.

Death Certificate—James Byrne, at Gualala, 77 years.

Mrs. Annie Cook, of Boonville, was at the county seat this week on a visit to her sister Mrs. Singley. She paid this office a call and renewed for the Dispatch for another year.

Ed Hotel was over from Hermitage this week on business. He reports everything in good shape over in that part of the county.

Vic McClure has decided to go back to the farm. He has leased the H. B. Smith hop ranch and will be "hogging'em up" pretty soon down on the farm. Vic is a practical rancher and will make a success in the hop business as he is a boss hop dryer and a general all round tomalina.

Quality

Is the prime consideration in selecting nursery stock. Our trees could not be guaranteed unless they had quality.

We sell only the best rooted, clean, straight, freshly dug trees, true to name and grown without irrigation.

Our prices are hard to beat.
Our quality is supreme.
A fewmay duplicate our prices.
Few can duplicate our values.

TABLE GROVE NURSERIES
J. S. HUNTLEY, Agent
Phone 192F5 P. O. Box 267
UKIAH, CALIFORNIA

NOTICE TO TAXPAYERS

TAXES

As required under Section 3746, 3748 and 3749 of the Political Code, of the state of California, notice is hereby given that the taxes on all Personal Property secured by Real Property, and one half the taxes on Real Property, will be due and payable on

SECOND MONDAY IN OCTOBER,
OCTOBER 13, 1913
and will be Delinquent on the

Last Monday In November

NOVEMBER 24, 1913

Thereafter at six o'clock p. m. and that unless paid prior thereto, 15 per cent will be added to the amount thereof, and if said one-half is not paid before the

LAST MONDAY IN APRIL

next at 6 o'clock p. m., an addition of 15 per cent will be added thereon, that the remaining one-half of the taxes on all real property will be payable on and after the

FIRST MONDAY IN JANUARY

next and will be delinquent on the

LAST MONDAY IN APRIL

next thereafter at 6 o'clock p. m., and that unless paid prior thereto, 5 per cent will be added to the amount thereof.

Second—That all taxes may be paid at the time the first installment as herein provided, is due and payable.

Third—That the place at which payment of taxes may be made will be at the office of the Tax Collector in the Court House, at Ukiah, Mendocino county, California.

W. S. VAN DYKE
Tax Collector.

Notice for publication.—Isolated tract. Public land sale, Department of the Interior, U. S. Land Office at San Francisco, Cal., Oct. 20, 1913. Notice is hereby given that, as directed by the Commissioner of the General Land Office, under provisions of Act of Congress approved Mar. 28, 1912, (37 Stat. 77) pursuant to the application of Elizabeth Hiatt, serial No. 04320, we will offer at public sale to the highest bidder, but at not less than $2.00 per acre, at 10 o'clock A. M., on the 26th day of November, 1913, at this office, the following-described land: Lot 4, Sec. 19, Lot 1, Sec. 30, T 13 N, R 12 W, N½ NE¼ Sec. 25, T 13 N, R 13 W, MDM. Any persons claiming adversely the above-described land are advised to file their claims, or objections, on or before the time designated for sale. T. G. Daniels, Register, John J. Deane, Receiver. Re-publication 2-5.

SUMMONS

In the Superior Court, County of Mendocino, State of California.

Action brought in the Superior Court of the County of Mendocino, State of California, and the Complaint filed in the office of the Clerk of said County of Mendocino.

Thomas & Thomas,
Attorneys for Plaintiff

Rafe S. Beard, Plaintiff vs. John W. Campbell, Defendant.

The People of the State of California send greeting to: John W. Campbell, Defendant.

You are hereby directed to appear and answer the complaint in an action entitled as above, brought against you in the Superior Court of County of Mendocino, State of California, within ten days after the service on you of this summons—if served within this county; or within thirty days if served elsewhere.

And you are notified that unless you appear and answer as above required, the said plaintiff will take judgment for any money or damages demanded in the complaint as arising upon contract, or will apply to the Court for any other relief demanded in said complaint.

Given under my hand and the seal of the Superior Court of the County of Mendocino, State of California, this 6th day of September, 1913.

(Seal) Hale McCowen, Clerk.
52-10

TO EXCHANGE—I own a large two-story, twelve-room corner residence in Alameda, one block from car line. Hardwood floors, plastered walls, big basement, nice lawn, choice residence section. Twenty-five minutes ride from Market street. Rental value $60 per month. Appraised value of property on borrowing, $8000. Would like small ranch of equal value within ten miles of Ukiah. Address "Green" care this paper.

Mrs. Ollie Carner, of Potter valley, was registered in Ukiah the latter part of last week.

Mrs. Dora Garfield, of Laughlin, was a Ukiah visitor the first of the week.

Mr. Edison announces the final perfection of the phonograph -- a real musical instrument of the highest type.

THE NEW

EDISON DISC

Come and hear it—you will be surprised. We already have several types on hand.

THE JOSEPH JEWELRY COMPANY
House of Quality

1914 CHALMERS

STILL A LEADER

Since 1909 there have been more Chalmers sold in Northern California than any other one make of car on the market selling at a price or prices as great or in excess of $1500.

WHY

Because

The Chalmers represents the best value procurable.

Because

The Pioneer Automobile Co. service is unequalled.

AGENTS WANTED

1914 "THIRTY-SIX" $1925

1914 "SIX" $2325

BRANCHES
FRESNO
OAKLAND
SACRAMENTO

PIONEER AUTOMOBILE CO.

515-529 VAN NESS AVE., SAN FRANCISCO, CALIF.

THREE THINGS

Fruit Trees

Fertilizer

Rex Lime and Sulphur Spray

Cheaper at the

UKIAH FARMERS' CLUB

Than any where else in the county.

APPLE TREES 5c EACH

J. W. Eversole

EMBALMER and FUNERAL DIRECTOR

New Building North of Palace Hotel

Phone541 Residence 543

NOTICE TO TAXPAYERS

Office of the tax collector of the town of Ukiah City, County of Mendocino, State of California.

Notice is hereby given that taxes for the town of Ukiah City for the ensuing year will be due and payable on and after Monday, the 27th day of October, 1913, at the office of the tax collector, in the municipal building, in Ukiah, upstairs. Office hours will be from 9 until 12 in the forenoons and 1 until 4 in the afternoons.

Taxes will be delinquent on and after Monday, Dec. 29, 1913.

T. M. CLELAND,
Tax Collector for the town of Ukiah City.

12-Gauge Hammerless "Pump" Guns

The Marlin hammerless 12-gauge repeating shotgun, Model 28, is a fine-appearing, beautifully-balanced gun, without any objectionable humps or bumps; no holes on top for gas to blow out through or water to get in; can't freeze up with rain, snow, or sleet; it's solid steel breech (not a shell of wood) permits a thoroughly symmetrical gun without sacrificing strength or safety; **it is the safest breech-loading shotgun ever built.**

It is **Hammerless** with **Solid Steel Breech** (inside as well as out)—**Solid Top—Side Ejection—Matted Barrel** (which costs $4.00 extra on other guns)—**Press Button Cartridge Release**—(to remove loaded cartridges quickly from magazine without working through action) **Double Extractors—Take-Down Feature—Trigger and Hammer Safety.** Handles rapidly; guaranteed in shooting ability; price standard **Grade "A" gun, $22.60.**

Send 3 stamps postage for big catalog describing No. 28 A, B, C, D, T and Trap Special and all other Marlin repeating rifles and shotguns. Do it now!

The Marlin Firearms Co.,
42 Willow Street, New Haven, Conn.

If you shoot a rifle, pistol or shotgun, you should have a copy of the **Ideal Hand Book**—160 pages of useful information for shooters. It tells all about powders, bullets, primers and reloading tools for all standard rifle, pistol and shotgun ammunition; how to measure powders accurately; shows you how to cut your ammunition expense in half and do more and better shooting. This book is free to any shooter who will send three stamps postage to The Marlin Firearms Co., 42 Willow St., New Haven, Conn.

P. H. Joseph

OPTOMETRIST
Registered under the laws of California.

Ukiah **Examination Free** **Cal.**

Notice of Sale of Real Estate at Private Sale

Notice is hereby given, that in pursuance of an order of the Superior Court, made on the 20th day of October, 1913, in the matter of the estate of Zila McClendon, etc., deceased, the undersigned administrator of said estate will, on or after Monday, the first day of December, 1913, sell at private sale, to the highest bidder, for cash, gold coin of the United States, and subject to confirmation by said Court, all the right, title interest and estate of the said Zila McClendon, etc., Deceased, at the time of her death, and all the right, title and interest that the said estate has, by operation of law or otherwise acquired, other than or in addition to that of the said Zila McClendon, etc., at the time of her death, of in and to, all that certain tract or parcel of land situate, lying and being in the Town of Ukiah City, County of Mendocino, State of California, and more particularly described as the SW¼ of Block 18 of said town, together with the improvements thereon. Terms and conditions of sale, cash gold coin of the United States, ten per cent of the amount bid to accompany such bid, and the balance on confirmation of sale by the said Superior Court.

Bids must be in writing and may be left with, and will be received by the undersigned administrator at his office at Ukiah, Mendocino County, California, at any time after the first publication of this notice.

Dated this 22nd day of October, 1913.

W. P. THOMAS
Administrator

J. R. THOMAS, Attorney for Administrator.

Golden West Hotel

in the city's center

Fred P. Plageman, Prop.

200 Rooms. **Hot Baths**

Every Modern Improvement

Cafe in Connection

Room $1.00 per day upward
" and bath $1.50 per day upwards.

Corner Ellis and Powell Sts.
San Francisco · Cal.
Entrance on Powell St.

Phone Douglas 3215

Special Sales

Sale of Silks

commences Saturday and will last one week only.

We bought at a very low figure a small stock of Fall silks that sell regularly at 1.00 to 1.50 a yard. These silks will be on sale Saturday at

85c

Sale of

Ladies Fall Suits

Our entire stock of Ladies Fall Suits will be placed on sale for one week only commencing Saturday, November 15th at

Reduced Prices

All alterations free of charge

Have you seen our

$6.00 Ruff-neck Sweater

The best sweater that you ever saw

City of Ukiah

H. MARKS PROP.

THE HOME OF GOOD GOODS

$6.00 is our price

Ruff-neck Sweater

that is worth $7.50

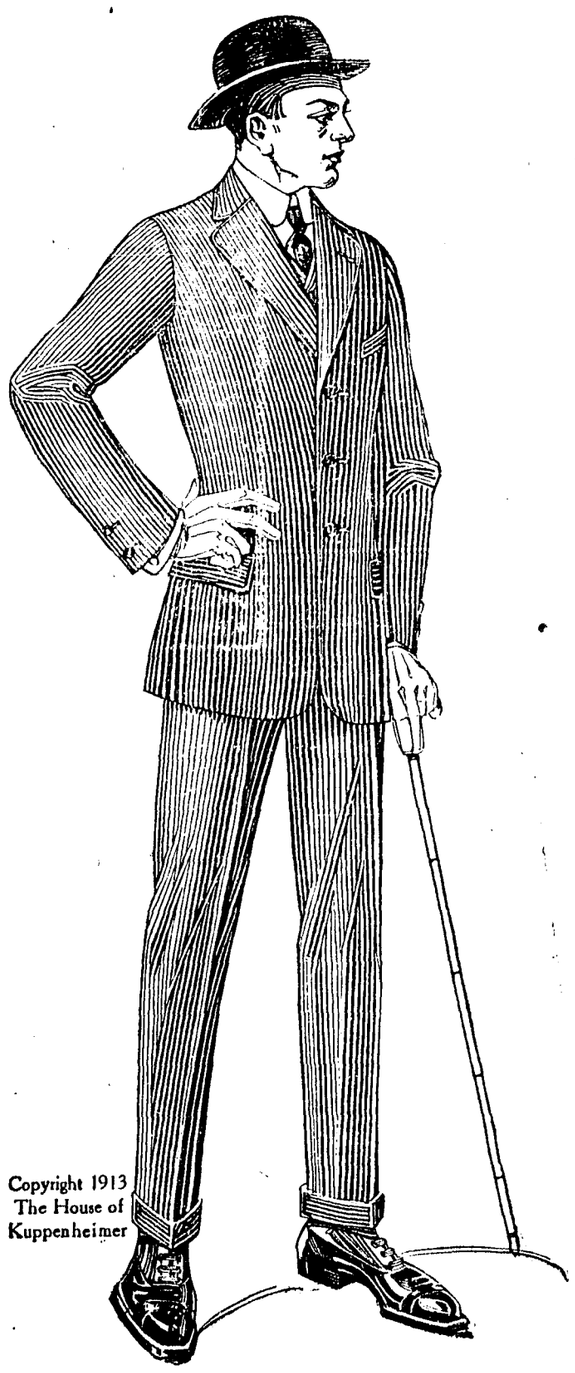

Copyright 1913 The House of Kuppenheimer

WE

WISH TO CALL YOUR ATTENTION

to the fact that this is the store that carries the famous

Kuppenheimer Clothes

We have a big stock of suits and overcoats and we will be only too pleased to show them to you.

Every garment ADSOLUTELY GUARANTEED to be right in style, right in fit, right in quality and right in workmanship.

Copyright 1913 The House of Kuppenheimer

SHORT ITEMS OF INTEREST INCLUDING PERSONAL NOTES CONCERNING LOCAL PEOPLE

W. G. Compton was in town from Potter last Friday.

E. M. Coble was down from Potter valley on business this week.

W. J. Vassar, wife and daughter were up from Hopland last Monday.

Mrs. Nancy Vincent, of Willits, was a Ukiah visitor the first of the week.

S. E. Brookes came up from Hopland on business the first of the week.

A. Berryhill, of Fort Bragg, was registered in town the latter part of last week.

J. A. Woodruff, of Laytonville, was in town on business the latter part of last week.

Billy Ketchum came over from Point Arena the first of the week on grand jury duty.

H. S. Tregoning, of Caspar, has been in town the past week on duty as a grand juryman.

J. T. Farrer was over from Boonville this week, accompanied by Ernest and Thomas Farrer.

H. B. Muir was in town from his home at Willits the first of the week on a short business visit.

J. E. Weller, cashier of the Bank of Fort Bragg, was over to Ukiah on grand jury duty this week.

Chas. Sternberg, of Fort Bragg, has been in town this week as a witness before the grand jury.

Be sure and get your seats for the California Jubilee Quartet concert. On sale at Cleland's Tues., Nov. 18.

F. W. Gowan, a prominent resident of Philo, was in Ukiah Thursday of last week from his home at Philo.

Ike Burke came over from Boonville the latter part of last week and spent a few days in Ukiah on business.

D. O. Philbrick, a well known rancher of the Orrs springs section, was over to Ukiah the first of the week on jury duty.

R. T. Hughes and Mrs. A. A. Hughes, of Potter valley, were among visitors in Ukiah the first of the week.

F. W. Youree, a prominent resident of Covelo, was down to Ukiah on a business trip the latter part of last week.

H. H. Brown, of Mendocino, was in Ukiah this week boosting for the apple fair and attending to business at the courthouse.

W. B. Johnson, V. R., E. E. and M. B. Rawles and Chas. Wallach were registered at the Cecille from Boonville last Thursday.

Mrs. J. C. Ruddock left for San Francisco Monday. Mr. Ruddock is said to be improving and they are expected home in a few days.

John Orr returned the first of the week from Arizona, where he spent several weeks looking over the prospects with a view to locating.

Constable M. M. Curtis came over from Mendocino the first of the week on official duty. Mr. Curtis doesn't look the part, but he is one of the coast's most redoubtable sleuths.

Fritz Bailey has returned home from the Healdsburg hospital where he underwent the amputation of his leg made necessary by his accident when he was run over by the Northwestern Pacific train recently.

A thief attempted to burglarize the room occupied by Miss Minnie Bucknell in the Redemeyer building the first of the week. He was discovered and scared away before he had time to take anything of value.

Services at Christian church Sunday, Nov. 16th. Bible school at 10 a. m. Sermon, "Communion" 11 a. m. Evening: Endeavor at 6:30. Sermon, "The Temple of Man," at 7:30. Geo. L. Thorpe, Speaker. Come and hear him.

James White came down from his home at Ten Mile the first of the week and has located for good in Ukiah. Jim has leased his ranch, one of the best in Northern Mendocino, and will lead the life of the cities for a time. He has many friends in Ukiah who will welcome him and his family.

County Purchasing Agent Hale Prather and Sheriff Byrnes made a trip to Covelo the latter part of last week in connection with the preliminary trial of a cattle stealing case. Hale returned Sunday leaving Byrnes on the job of running down a couple of blind pigs, a poisoning case and a shooting scrape.

First M. E. Church South, Corner Pine and Oak—L. S. Jones, pastor. Mr. Poage, Sunday School Superintendent. 10 A. M. Sunday School opening 10:20 A. M. Class work. 6:30 P. M. Epworth League devotional. Sermon Topics 11 A. M. "Arrested Developement." 7:30 P. M. "Hindered Prayers." Good music by a trained choir. Cordial invitation to all especially to strangers.

In a runaway on the Pine ridge road the latter part of last week, Miss Isabelle Silva was thrown from a buggy and the wheels passed over her face and the upper part of her body. She was brought to the Lathrop-Malpas sanatarium, where her injuries were dressed. Mrs. Joseph Bourdil, who was with her in the buggy, stayed in the vehicle and escaped injury. The runaway was stopped by Mr. Bourdil.

M. S. Davis, of Comptche, was in town Tuesday.

A. M. Fairfield, of Willits, was registered in Ukiah last Wednesday.

E. B. Lampkin, of Albion, was a Ukiah visitor the first of the week.

F. L. Standley, of Cummings, was in Ukiah on business last Saturday.

Dr. McClure and wife went to the city last Saturday to spend a few days.

Mrs. Mabelle Vassar, of Hopland, was a Ukiah visitor the first of the week.

A. J. Lowell, one of Westports sterling citizens, was in Ukiah this week on business.

Miss Hazel Rice returned last Monday evening from a week end visit in San Francisco.

Miss Louella Williams went to San Francisco last Friday evening, returning Monday.

Mr. and Mrs. A. F. Busch, of Potter valley, were in Ukiah for a short visit Wednesday.

L. L. Grover came down from his ranch in Potter valley the first of the week on business.

Born—In Redwood valley on Satudday, Nov. 8, to Mr. and Mrs. Roy Ford, a daughter.

Supervisor Harris was up from his home at Hopland last Wednesday for a short business visit.

E. D. McKerricher was among the well known Fort Braggers in Ukiah on business the past week.

John Payne, the great impersonator. With the California Jubilee Quartet at Cleland's hall Nov. 21.

Be sure and get your seats for the California Jubilee Quartet concert. On sale at Cleland's Tues., Nov. 18.

Louis Anderson was in town from Comptche the first of the week accompanied by his wife and daughter.

Second hand goods of all kinds bought and sold. Lee David's second hand store, 205 South State street. 4t

Four soloists, three readers and one impersonator with the California Jubilee Quartet, at Cleland's hall, Nov. 21.

For Sale—Plows, Harrows, Cultivators, etc. on sale at cost for cash at Thos. Charlton & Sons's blacksmith shop. tf.

Mrs. Frank Barker has returned to her home in Ukiah after a visit about the bay. She was accompanied home by her mother, Mrs. Beal.

Dr. Allen and wife returned to their home at Talmage the latter part of last week after an auto trip south.

Wm. Gschwend was in town from Philo the first of the week accompanied by his wife. He is a well known resident of that section.

Mrs. Hale Prather and daughter and Mrs. C. J. Beckley spent a few days in Willits the latter part of last week visiting relatives.

Mr. and Mrs. S. A. McDonald are enjoying a visit from Mrs. L. Brown and daughter, Mrs. Hines, of Eureka. Mrs. Brown and Mrs. McDonald are sisters.

C. O. Gunnell and wife have returned to their home in Ukiah after a two weeks' visit in San Francisco. Mr. Gunnell is one of the hosts at the Cecille.

A number of Ukiah boys took in the "big game" at Stanford last Saturday, among them being Atty. Hale McCowen, Mark Carpenter, Harvey Prather, Edgar Dutton.

California Jubilee Quartette will be presented by the music clubs at Cleland's hall November 21st. Tickets on sale at Cleland's store Tuesday, November 18th.

W. H. King, one of Westport's prominent citizens, was in Ukiah this week as a grand juryman. He departed for San Francisco yesterday, where he will attend to business before returning to his home on the north coast.

MRS. HELEN LAWSON, the San Francisco Shopper, begs to announce the removal of her office to 766 Sutter St., Tel. Franklin 7866. Send for Bulletin Christmas suggestions.

W. S. Gantz, of Santa Clara county, spent a number of days in Ukiah last week. Before leaving for his home Mr. Gantz expressed the belief that he would be back inside of fifteen days to make a permanent home here.

Special for Saturday only—Triangular Lectric irons. An electric flat iron that is guaranteed for life. Regular price $5.00. For Saturday only we will sell these irons and give you a regular $2.50 ironing board besides, both for $5.00. This is too good an opportunity to miss. Cox Hardware Co.

Christian Science services are held in the Preston building every Sunday, Sunday School at 10 a. m. Lesson sermon at 11 a. m. Wednesday evenings Testimony meeting at 7:30. All are welcome. Reading Room at same place open daily, except Sundays and holidays, from 2 to 4 p. m. Subject for November 16th, Mortals and Immortals.

See Lee David for bargains in new and second hand goods. 5—4.

A. M. Helm was registered in town from Laytonville yesterday.

LIME your soil $8.50 per ton freight paid to Ukiah. J. A. Waldteufel, Ukiah. 5—6.

Robert J. Dryden, a prominent resident of Willits, was in Ukiah on business last Wednesday.

A marriage license was issued this week to Edward DeYoung and Mary K. Estes, both of Boonville.

Mrs. S. Wattenberg was in from her home on Cold creek the first of the week on a shopping trip.

F. F. Clima was in town this week from the south coast. He is a prominent citizen of that section.

A. W. Burwash, a well known citizen of the coast came over from Fort Bragg on business yesterday.

Wm. Cox, of the Cox Hardware Co. returned yesterday from a business trip in the Healdsburg section.

E. V. Jones was down from his ranch in Lower Potter yesterday. He was accompanied by Walter Jones.

Be sure and get your seats for the California Jubilee Quartet concert. On sale at Cleland's Tues., Nov. 18.

Mr. and Mrs. E. S. Ames enjoyed a visit the past week from their daughter, Mrs. Dr. Atkins, of San Francisco.

Geo. Anderson, T. J. Weldon, H. A. Keller and Ed Smith had business in the Low Gap section the first of the week.

For Sale—Plows, Harrows, Cultivators, etc. on sale at cost for cash at Thos. Charlton & Sons's blacksmith shop. tf.

Wanted—A cottage, or two or three rooms, furnished for light housekeeping, close in. Apply at Dispatch office. tf.

Martin Hart and daughter, of Watsonville, were Ukiah visitors yesterday. Mr. Hart was formerly a prominent resident of the Westport section.

Oscar Walker and wife, of Healdsburg, returned to their home last Tuesday after a visit with Tom Cox and family. Mrs. Cox and Mrs. Walker are sisters.

You san toast, broil and heat your kitchen all with the same gas, and so easily and efficiently that you don't know you are working when you do it. 2-4

$5.00 reward—Lost by delivery man a draped skirt made of navy blue corded material. Skirt is from a tailor suit. Finder will please return to H. Marks and receive reward.

Call on Wm. Cox, at Cox Hardware Co.'s store for prices on fruit trees before you buy. Prices the lowest. Trees of all kinds true to name. 52-12

Wanted—A reliable man with selling ability to represent a firm of international prominence in this county. A permanent business and large profits. Small investment required. W. D. Powell, 1308 K Street, Sacramento, Cal. 5—3.

You all know how convenient it is when you have not prepared dinner for company, and John brings home some one to eat with you suddenly. A gas range will help you out wonderfully. Try it. 2-4

Special for Saturday only—Triangular Lectric irons. An electric flat iron that is guaranteed for life. Regular price $5.00. For Saturday only we will sell these irons and give you a regular $2.50 ironing board besides, both for $5.00. This is too good an opportunity to miss. Cox Hardware Co.

KETCHUM HEAP CATCH 'EM

The redoubtable Billy Ketchum was in town this week as a grand juror and several other things. Billy is the chief of police at Point Arena and above all else is an all round good fellow. He has a penchant for old guns and pistols. He has 184 pistols, and 192 old guns and is looking for more. The combined weight is nearly a ton. Last year he shipped the whole "shooting match" to the Willits fair, but balked this year. A great many people thought that Billy was preparing for war with Mexico, but Billy says "nit" on the rough stuff. He and Jack Hart were talking over old times, the first time that Billy ever saw Hart. Billy was riding on the brewery wagon with Jake Wurtenburg and met Hart. Jake had the old bald faced mare hitched to the wagon and was doing a land office business selling beer in those old earthen-ware jugs. Well Hart had to buy. Good night.

DIVORCE SUIT FILED

Through Robert Duncan as Attorney, Mrs. Ollie Carner has filed a suit in divorce from her husband, Jas. G. Carner. She alleges cruelty. The parties were married in 1891 and there are four minor children. She asks the custody of the youngest of these, alimony, half the community property consisting of a house and land near Covelo valued at $3500, attorney fee and costs, together with an injunction restraining the husband from disposing of the property until the case is settled.

NOTICE TO FRUITGROWERS

Under the law all fruitgrowers are hereby notified to spray for European scale. Use Lime-Sulphur wash. All failing to comply with this notice will be forced to do so by law.

J. R. BANKS,
Horticultural Commissioner of Mendocino County. 5-4

Just the style you want combined with comfort such as you have never known before.

Prices $4.00 to $5.00

PALACE SHOE STORE E. S. AMES, Proprietor. Trade Mark

MIDDLE COAST NEWS NOTES

Preparations for Apple Show. Budget of Week's Events

CASPER MILL SUP'T RESIGNS

(Special to Dispatch)

Mendocino, Nov. 12—All preparations for the third annual apple show have been completed and everyone is waiting anxiously for the doors to open on Tuesday, Nov. 18.

Already enough exhibits have been received to half-fill the exposition building and daily new consignments of fruits, vegetables and other products are being received.

The parade on Wednesday promises to be a big affair. The fraternal organizations will all take part and will also be represented by floats. The schoolchildren, Chinese, and a procession of Horribles will also be a part of the parade.

Championship baseball and basket ball games and a professional and amateur track meet will entertain visitors during the day, while plays and dances will be offered for their amusement during the evenings of fair week.

The committee on accommodations has seen to it that all visitors will be provided with suitable accommodations, many rooms in private houses having been reserved for that purpose. The fact that exhibits have been received from so many parts of the county warrants the belief that a large attendance may be expected.

The grand ball given in aid of the apple show fund last Saturday night was a great success, many out of town visitors being present. Ukiah was represented by Attorney Maurice Hirsch, Deputy Sheriff Finney, and Mrs. Ralph Byrnes.

Red Egan, who raised a roughhouse at Caspar last Thursday night, appeared before Judge Wallace Monday and pleaded guilty to a charge of battery. He was sentenced to 80 days in the county jail and was sent over to Ukiah the next day in charge of Stagedriver Ricker.

Deputy Sheriff Finney came over Saturday to get Billy Grotz, and took him over to the county seat Monday to appear before Judge Crockett on a charge of "blind pigging".

Mill Superintendent Hall, of Caspar has resigned his position there in order to accept a similar one with the L. E. White Lumber Company at Greenwood and will leave for the latter place this week.

Lorenzo Cook was registered here from Ukiah on Wednesday.

TOUCHED IN FT. BRAGG FOR THREE HUNDRED

F. H. Osborn, a traveling man for the Golden West Motor Co., of Sacramento, was in Ukiah this week. Mr. Osborn was touched in Fort Bragg during the fair week for money and valuables aggregating $300. He states that he drank a cup of coffee and went to his room in a Fort Bragg hotel and that is the last he remembered until he awoke the next morning to find his clothes ransacked and all his valuables gone. Two hundred dollars was in Wells Fargo traveler's checks, and a watch is being kept all over the state for these to turn up. He states that the coffee was drugged beyond a doubt. It is stated that Osborn is not a drinking man and he says himself that he drank nothing but the coffee that evening.

A woman of the redlight district was subsequently arrested and her room searched and part of the missing property found. For some reason the case was hushed up in the Fort Bragg justice court, according to Osborn.

Alex Kauhanen, of Redwood valley, was likewise robbed while asleep in the same hotel and his roommate also lost some money and valuables. In all eight thefts were reported to the authorities during the week of the fair.

POSSIBLE SUICIDE

It was rumored about town that some strange man had jumped off the wharf at 1 o'clock Sunday night and was drowned. Who the man was is unknown and his body has not been found.—Fort Bragg Chronicle.

Don't throw your old stuff away. See Lee David and get a price on it. 5—4.

Be sure and get your seats for the California Jubilee Quartet concert. On sale at Cleland's Tues., Nov. 18.

Mrs. W. F. Thomas and daughter, who have been visiting at points about the bay for several weeks, are expected home tonight.

Mrs. Charles Whited and Mrs. Nancy Vincent were down from Willits this week for a few days on a visit to relatives and friends.

Freighters Attention!!

The Yolo Water and Power Company invites bids for hauling lumber and machinery for dredger from Hopland or Pieta to Lakeport. There will be about 100 tons of lumber and 65 tons of machinery. A small quantity of the lumber is in 40-ft. lengths, detail list furnished on application.

Please submit bids in writing stating whether Hopland or Pieta is preferred, the tonnage which can be hauled each month and price. Shipment must begin about November 15th or 20th.

Payments will be made monthly with percentage reserved until completion of the entire job. Bidders must be responsible and able to complete all of the contract.

Send bids in writing to the Yolo Water and Power Company, Lakeport office, as soon as possible. Right reserved to reject any or all bids.

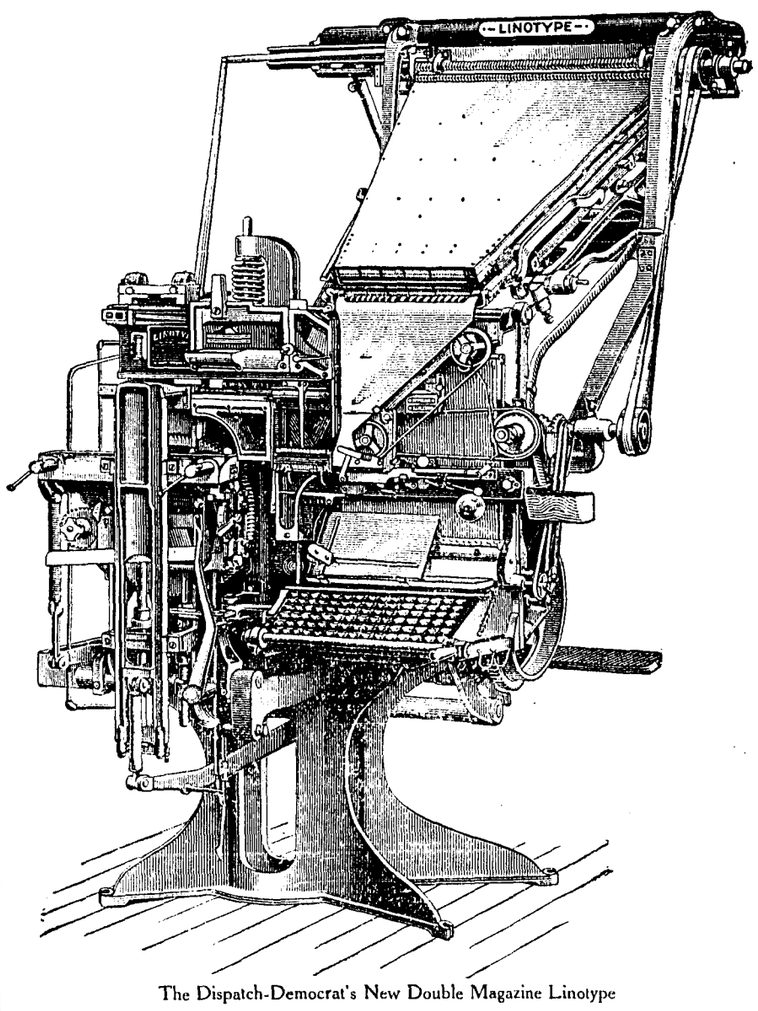

The Dispatch-Democrat's New Double Magazine Linotype

OUR NEW

LINOTYPE PLANT

increases the capacity of the Dispatch-Democrat's plant four fold. We are now fully equipped to do briefs, transcripts, books, catalogues, folders, blanks, circular letters, etc. on the shortest notice and at the lowest prices.

LINOTYPEING for the Trade a Specialty

A New Transcontinental Route

WESTERN PACIFIC
DENVER & RIO GRANDE

THE WORLD'S WONDERWAY

THROUGH

THE FEATHER RIVER CANYON AND THE ROYAL GORGE

STANDARD AND TOURIST SLEEPING CARS
DAY COACHES DINING CARS
ELECTRIC LIGHTS STEAM HEAT UNION DEPOTS

FOR FULL INFORMATION APPLY TO ANY
WESTERN PACIFIC AGENT OR

F. A. Wadleigh
Passenger Traffic Manager
Denver, Colo.

E. L. Lomax
Assistant Passenger Traffic Manager
San Francisco, Cal.

HEADQUARTERS
FOR
CARPETS & FURNITURE

School Supplies a Specialty

GRAFANOLA CONTEST STILL ON

J. W. EVERSOLE
For Quality

IF YOU WANT THE BEST WHISKEY
—BUY THE—
CAPITOL O. K. or LAWTON RYE

B. S. Hirsch
Wholesale Liquor Dealer - S. State St.

For wet weather,—
dry clothes
and
comfort
wear Tower's
Fish Brand
REFLEX
SLICKER

It is all you want, or can get, in a rough and ready service coat. Thoroughly waterproof and strong at every point.

$3.00 at your dealer's

Satisfaction Guaranteed

A. J. Tower Co.
BOSTON
Tower Canadian Limited, Toronto
Identified always by this mark
TOWER'S FISH BRAND
813 Catalog free

When You Go
To
San Francisco
Stop at the
Union Square
Hotel
Amongst the
Elite of the City
Rates, European $1 a Day and Up
American, $3 a Day and Up

W. H. J. Baker Mgr.
Cor. Post and Stockton Street

Time Table

Western Pacific Railroad

Ferry Bldg. San Francisco
Leave. Arrive.

9:10 A. M.—Niles, Livermore, Stockton, Sacramento, Oroville, Portola, Doyle, Elko, Salt Lake City and all points East 8:45 P. M.

4:10 P. M.—Hayward, Decoto, Niles, Sunol, Pleasanton, Livermore, Stockton and way points 10:20 A. M.

7:30—P. M. Sunol, Pleasanton, Livermore, Stockton, Sacramento, Marysville, Oroville, Portola, Doyle, Winnemucca, Elko, Salt Lake City and all points East 8:30 A. M.

A. H. Moffitt, Trav. Pass. Agt.
1326 Broadway Oakland, Cal.

Dr. T. J. Peterson

Veterinary surgeon and dentist. All diseases of domestic animals. Now located at Ukiah. Office at E. B Gibson's drug store. Phone 22. 29—

MENDOCINO HEADQUARTERS

HOUSE OF COMFORT
HOTEL MANX
POWELL ST AT O'FARRELL
SAN FRANCISCO

Best located and most popular hotel in the City. Running distilled ice water in each room. European Plan, a la Carte Cafe.

Tariff on Rooms

12 rooms	$1.00 each
60 rooms	1.50 each
50 rooms	2.00 each
60 rooms with private bath	2.00 each
50 rooms with private bath	2.50 each
30 suites, bedroom, parlor and bath	3.00 each

For more than one guest add $1.00 extra to the above rates for each additional guest.

Reduction by week or month.

Management Chester W. Kelley

"MEET ME AT THE MANX"

A Trip to God's Country

Contributed

(Continued from last week)

Friday, July 18—Left Patterson at 7 o'clock this morning and after a hot but uneventful drive of twenty-five miles found an old fisherman living alongside the road with plenty of shade in his yard and an abundance of good water. Our host is one of the originators of hospitality and now at the age of seventy-nine years would much rather talk than eat. He is treating us right and we are passing a very pleasant evening. Somewhere this side of Patterson we managed to sidetrack our pestering friends the mosquitos and in this case at least the falsity of the old belief that absence makes the heart grow fonder is fully proven. I hope these mosquitos fail to get back on the main line for some time to come—in fact I feel now as if I might be able to worry along someway altogether without them.

Saturday, July 19—An early start today and at 10 o'clock this morning we pulled into Stockton and spent the day in looking about and getting directions. Found ourselves about thirty miles off from our logical course. I guess perhaps it was our crowd and not the mosquitos that got sidetracked.

Sunday, July 20—Left Stockton at 6 this morning and headed for Martinez, Contra Costa county, where we expect to ferry the bay to Benicia. We negotiated twenty-five miles today and are now in camp in a well provided camp ground. Tables, benches, shade and lots of water all add to our comfort and convenience. Has not been quite so warm today and we expect to get into cooler country tomorrow as we are headed straight for the coast. No incidents.

Monday, July 21—Got a fine start this morning. Everything in shape and the work finished we pulled out at 5:20, the morning being very cool. Sixteen miles along the road we came to the town of Byron and were directed to take a short cut by way of Mount Diablo for Martinez. Twelve miles west of Byron we found our camping place and as I write it seems to me that we have but little more to desire. This camp is a wonder. Right beside a little mountain brook, under the shade of a splendid forest of oak trees, with wood, water and climate—and a big kettle of Mulligan boiling within ten feet of where I sit—I feel such contentment and peace of mind and body as would be out of the question out on the desert where we have been traveling. But my old sore feelings toward Jonesy are irritated as I think over the events of the past couple of weeks. I cannot but wonder at her inconsistency and shortage of judgment. Over there at Dos Palos she kept the whole crowd stewing and frying and sizzling and cussing while she carried out the program of clearing herself of a possible future charge of contributing to race suicide, when she might just as well have selected this interesting spot where the rest of the party could spend hours in skygazing, fishing, fooling around or sleeping, and I know that youngster would have drawn into his system with the initial breath a better disposition, sounder judgment and a broader sense of filial devotion.

Well, this camp is a peach, anyway, and the roads are good and we are all in first class condition.

Tuesday, July 22—I guess I was a little off in my first opinion of this climate. At midnight the gentle rain drops started for the earth and hit the place they started for. We were sleeping in the open and after a few hundred drops had landed on my upturned face I concluded it was about time for action. Camp was quickly stirred up and the tent was hastily dragged from the wagon and pitched. All being made snug we again turned in and had a good sleep. This morning it was wet and misty, but we pulled out on time and headed for Martinez.

Most of the forenoon it rained and the going was not at all pleasant, but we reached Martinez shortly after noon, crossed the ferry without accidentand came to a camping ground four miles from Vallejo at 3 o'clock in the afternoon, wet and hungry, but glad to be on the north side of the bay. Our camp tonight is along side the road, well shaded, but infested by a legion of mosquitos. Cold and wet.

Wednesday, July 23—Left camp at 6 this morning and after passing through Vallejo headed for Napa. Found a nice camping place here at Napa and spent the afternoon drying out bedding and attending to some business. Napa is sure all right. Lively and progressive and peopled by whites.

Thursday, July 24—At 6 o'clock this morning we started the lovely drive from Napa to Calistoga by way of St. Helena. Life is hardly rounded out in full measure until one makes this trip. I will not attempt a full description, but will content myself with a compliment to the best road we have yet driven over, the richest and most prosperous country in appearance and visible evidence of such a climate as all California ought to possess. Tonight we are in camp at a point a few miles north of Calistoga. I only wish my old friends, Tripp, Hopkins, Gray, Loug, Young, Olean and others were here tonight to share in the natural pleasures of this camp. It is about perfect and if I could jump it over to a point midway between San Jacinto and Hemet for just one season and charge a fair rate of admission my fortune would be made.

Friday, July 25 We are still in fine country, Green and fertile and most pleasing to all the human senses. While the country is becoming a trifle more rolling it is still very beautiful and offers with every mile a striking contrast to the uninviting sun-baked, pest-infected regions through which we have passed during a great part of our journey. This night we are on the Russian river at Gyserville, a pretty little town in the center of a rich country.

Saturday, July 26—Left camp this morning in good season and in good shape. Drove into Cloverdale at 11 o'clock and tonight we are enjoying life in a shady grove on the banks of the Russian river. My hat is off to the officials of Cloverdale. Just as we entered town a big sign was encountered which read: "Look Out for the Motor Cop." This looked at first glance like the bluffs plastered all along the roads of Southern California informing the motor people of a speed of twenty miles an hour, but just as we drove out of Cloverdale we learned of the difference in a practical way. An auto went by us at a faster clip than is allowed in Cloverdale and a minute later the "Motor Cop" in person appeared and arrested the motor man within a hundred feet of our outfit. It was no dummy arrest at that and the man with his machine was escorted back to town. In Southern California it appears to be a well established rule to disregard all speed laws and to foster and develop as many of the characteristics of the ordinary hog as can be used behind the steering apparatus of a motor vehicle. The contrast in this regard between the northern and southern parts of the State is as pronounced as it is welcome.

Sunday, July 26—The coming of this day marked the beginning of the end of our long, hard journey and there were no regrets expressed when we awakened to find the last day's drive at hand. It was a little warm, but we drove in the shade most of the time and reached Ukiah at 2 o'clock in the afternoon, tired, hungry and happy. Tonight we are just resting and offering up a few thanks in connection with the successful ending of our undertaking.

All in all this has been an experience worth while, even when the hardships are taken into consideration. I have not yet taken a trip to Heaven, but my imagination prompts the belief that the trip must bear some relation to a journey from Southern to Northern California. At any rate it is a case of coming from darkness into the light—to receive and have a part of the rights and benefits guaranteed by a law of Dame Nature, who distributes her favors with a decidedly uneven throw.

To my many friends in the south I extend feelings of charity and sympathy—charity for distortions and defects in judgment; sympathy for those who cannot live as I expect to live. And now that the good-byes have been emphasized by a distance of several hundred miles they must remain so until I lose my reason or fortune smiles on these friends to the extent of providing them with a solution of the problem of spending their remaining days in this better land.

NOTICE TO BIDDERS

Office of the Clerk of the Board of Supervisors, Ukiah, Mendocino County, California, November 4, 1913. Sealed bids will be received by the Clerk of the Board of Supervisors of Mendocino County, at his office, until 2 o'clock p. m. of Tuesday, December 2, 1913, for the construction of a road and bridge known as the Hardy and Rockport Road and Bridge in the Fourth Road District, said County.

Plans and specifications for this work are on file in the office of the said Board at Ukiah and with Supervisor W. H. Ross at Fort Bragg, Cal., to which all bidders are hereby referred. A certified check for 10 per cent. of the amount of the bid must accompany each bid. The Board reserves the right to reject any and all bids.

HALE McCOWEN,
Clerk of the Board.
By HALE PRATHER, Deputy Clerk.

ELECTION PROCLAMATION

LOCAL OPTION ELECTION

NOTICE IS HEREBY GIVEN that a special election has been and is hereby called and ordered by the Board of Supervisors of the County of Mendocino, State of California, to be held in all that part of the

SECOND SUPERVISORIAL DISTRICT

of said county which is not included within the boundaries of any incorporated city or town, and in each and all of the precincts of each said part of said district; said election shall be held on

THURSDAY, THE 4TH DAY OF DECEMBER, 1913

and shall be conducted in accordance with that act of the said legislature of said State which was approved on the 4th day of April, 1911, and is entitled in part "An act to provide for the regulation of the traffic of alcoholic liquors by establishing Local option," etc., and also in accordance with the general election laws of this State.

The polls in each precinct shall be open at 6 o'clock a. m. and close at 7 o' clock p. m. of said day of election.

Following are the voting places and officers of election in each of the said precincts of said part of the Second Supervisorial District.

Calpella Precinct

Judge, F. A. Ford.
Inspector, F. A. Yates.
Clerks, Tom Jamison, Joe Weselsky.

Hot Springs

Polls at Hotel.
Judge, J. L. Orr.
Inspector, Andrew McKay.
Clerks, Geo. McKay, A. F. Carmichael.

Riverside

Polls at R. L. Cleveland's.
Judge, J. W. Pickle.
Inspector, R. L. Cleveland.
Clerks, E. R. Taylor, A. P. Brunner.

River

Polls at School House.
Judge, David McKinley.
Inspector, E. R. Ball.
Clerks, Arthur Holliday, August Garaventa.

Ukiah

Polls at Race Track.
Judge, Tom Farrance.
Inspector, Frank La Porte.
Clerks, N. Cocking, H. H. McKinney.

A. J. FAIRBANKS,
Chairman of the Board of Supervisors.
Attest:
HALE McCOWEN, Clerk.
By HALE PRATHER, Deputy.

MENDOCINO COUNTY

Is the third county north of San Francisco bordering on the Pacific Ocean.

Has an area of 3460 square miles.

Lies in the Coast Range mountains.

Is pleasantly diversified by mountain, valley, sea coast and forest.

Has an average annual rainfall of 36 inches.

Temperature varies from average of 46 in winter to 68 in summer in valleys and from 50 to 70 on the coast.

Products are cereals, deciduous fruits, dairy produce, poultry, eggs, wool, livestock, hops, lumber grapes and wine.

Is on the line of the Northwestern Pacific, connecting San Francisco and Eureka, Humboldt county.

Has a population of 23,929.

Has best hunting and fishing in California.

UKIAH

Is the county seat of Mendocino county.

Has a population of 2136 in the city limits and 5141 in the township.

Is in the center of Ukiah valley.

Is on the line of the Northwestern Pacific Railroad.

Is 112.32 miles north of San Francisco.

Has the following:

County high school
Churches of leading demoninations
Three banks
Three newspapers
Express office
Telephone system
Gas plant
Sewer system
Telegraph
Pure Water
Electric lights and power
Cannery
State Insane Asylum
Bituminized streets
Tannery
Farmers' Club
Flour Mill
Public Library
Merchants' Association

Exports hops, grapes wine, wool, livetock, fruits.

Raises the finest Bartlett pears in the world.

Gives an annual hop festival.

No malaria
No fleas
No mosquitoes.

A. Crockett was down from Calpella a short time last Monday.

Ike Burke was in town from his ranch in Anderson valley the latter part of last week. He had just completed gathering his walnuts. He gathered 900 lbs from twenty trees, and will get about 25c per pound for them. This would make an average of about 1,000 lbs per acre. Mr. Burke is one of the best farmers in the county.

NOTICE OF SALE

OFFICE OF TAX COLLECTOR OF THE COUNTY OF MENDOCINO, STATE OF CALIFORNIA.

Notice of the sale of property of the State pursuant to section 3897 of the Political Code.

Whereas, on Oct. 20, 1913, there was received by me and filed in my office a written authorization under the hand and seal of the Controller of the State of California, which said authorization was and is in words and figures following:

NOTICE

Controller's Department,
State of California

To the Tax Collector of the County of Mendocino, State of California:

WHEREAS, a deed or deeds conveying to the people of the State of California the title to the property hereinafter described having heretofore been filed in the Controller's office of the State of California;

AND, WHEREAS, said deed or deeds recite the fact that said property hereinafter described was sold to the people of the State of California for the non-payment of State and County taxes;

AND, WHEREAS, five years have elapsed since the date of said sale, and no redemption, according to law, has been made of said property, or any part thereof;

NOW, THEREFORE, in pursuance of the law in such case made and provided, I, John S. Chambers, Controller of the State of California, by virtue of the authority in me vested by the laws of this state do by these presents authorize, empower, and direct you, the said Tax Collector, to sell at public auction, in separate lots or parcels, the property hereinafter described.

The property above referred to, and hereby authorized to be sold, is situate lying and being in the County of Mendocino, State of California, bounded and particularly described as follows, to wit:

Property sold to the State June 30, 1903 for taxes of 1902.

W½ of NE¼; E½ of NW¼ Sec. 23, T 20 N, R 14 W, M.D.M. Deed No. 27.

Property sold to the State June 24, 1908 for taxes of 1907. SW¼ of NE¼; SW¼ of SE¼, Sec. 16, T 21 N, R 10 W, M.D.M. 80 acres. SW¼; SW¼ of SE¼; SE¼ of NE¼, Sec. 36, T22 N, R 10 W, M.D.M. 240 acres. Deed No. 9.

W½ of SE¼; E½ of SW¼, Sec. 27 T 20N, R 14 W, M.D.M. 160 acres. Deed No. 11.

SE¼ of SE¼ Sec. 27; NE¼ of NW¼; N½ of NE¼, Sec. 34, T 20N, R 14 W, M.D.M. 160 acres. Deed No. 12.

No bid shall be received or accepted at such sale for less than the amount of all the taxes levied upon such property, and all costs and penalties for every year delinquent as shown by the delinquent rolls for said years to the date of execution of the deed to the State, and all expenses accrued to the date of the sale hereunder, together with interest at seven per cent per annum from the first day of July following the delinquency in each of said years to the date of the sale hereunder, computed upon the aggregate amount of such delinquent taxes, penalties, and costs.

Said sale shall be conducted in all respects as by law governing such sales.

Given under my hand and seal of office, at Sacramento, this 16th day of October, A. D. 1913.

John S. Chambers, Controller.
SEAL

Now therefore, in pursuance of law and the statute aforesaid, public notice is hereby given that I will, on Saturday, Nov. 22, 1913, at the hour of 10 a. m., in front of the courthouse, at the main entrance to the courthouse in the town of Ukiah City, County of Mendocino, State of California, sell at public auction, to the highest bidder for cash, in lawful money of the United States, the said property herein before in said authorization described, which authorization is hereby made a part of this notice, to wit:

Situate, lying and being in the County of Mendocino, State of California, and particularly described in said deed to the State above referred to as follows, to wit:

Property sold to the State June 30, 1903 for taxes of 1902.

W½ of NE¼; E½ of NW¼ Sec. 23, T 20 N, R 14 W, M.D.M. Deed No. 27.

Assessed to Boas and Northrup.

Taxes of 1902	$ 8.00
Penalties on delinquency	1.00
Costs on delinquent roll	.50
Interest at 7 per cent per annum July 1, 1903	6.88
Taxes of 1903	9.20
Penalties on delinquency	1.15
Costs on delinquent roll	.50
Interest at 7 per cent per annum, July 1, 1904	7.10
Taxes of 1904	8.00
Penalties on delinquency	1.00
Costs on delinquent roll	.50
Interest at 7 per cent per annum, July 1, 1905	5.55
Taxes of 1905	8.00
Penalties on delinquency	1.00
Costs on delinquent roll	.50
Interest at 7 per cent per annum, July 1, 1906	4.89
Taxes of 1906	8.40
Penalties on delinquency	1.05
Costs on delinquent roll	.50
Interest at 7 per cent per annum, July 1, 1907	4.43
Taxes of 1907	24.32
Penalties on delinquency	3.02
Costs on delinquent roll	.50
Interest at 7 per cent per annum, July 1, 1908	10.45
Total Taxes, penalties, costs, etc	77.14
Total interest at 7 per cent	39.30
Advertising this notice	51.90
Total amount due	168.34

Property sold to the State June 24, 1908 for taxes of 1907. SW¼ of NE¼; SW¼ of SE¼, Sec. 16, T 21 N, R 10 W, M.D.M. 80 acres. SW¼; SW¼ of SE¼; SE¼ of NE¼, Sec. 36, T 22 N, R 10 W, M.D.M. 240 acres. Deed No. 9.

Assessed to F. W. Lake.

Taxes of 1907	$ 14.24
Penalties on delinquency	2.30
Costs on delinquent roll	1.00
Special or other school taxes W. H. S.	4.00
Interest at 7 per cent per annum, July 1, 1908	8.08
Total taxes, penalties, costs, etc	21.54
Total interest at 7 per cent	8.08
Advertising this notice	46.50
Total amount due	76.12

W½ of SE¼; E½ of SW¼, Sec. 27, T 20N, R 14 W, M.D.M. 160 acres. Deed. No. 11. Assessed to Mary Bracq.

Taxes of 1907	$ 7.60
Penalties on delinquency	.95
Costs on delinquent roll	.50
Interest at 7 per cent per annum to July 1, 1908	3.39
Taxes of 1908	7.40
Penalties on delinquency	.91
Costs on delinquent roll	.50
Interest at 7 per cent per annum, July 1 1909	2.68
Total taxes, penalties, costs, etc	17.86
Total interest at 7 per cent	6.07
Advertisting this notice	45.30
Total amount due	69.23

SE¼ of SE¼ Sec. 27; NE¼ of NW¼; N½ of NE¼, Sec. 34, T 20N, R 14 W, M.D.M. 160 acres. Deed No. 12. Assessed to Louis Costello.

Taxes of 1907	$ 7.60
Penalties on delinquency	.95
Costs on delinquent roll	.50
Interest at 7 per cent per annum, July 1, 1908	3.39
Taxes of 1908	7.40
Penalties on delinquency	.91
Costs on delinquent roll	.50
Interest at 7 per cent per annum, July 1, 1909	2.68
Total taxes, penalties, costs, etc	17.86
Total interest at 7 per cent	6.07
Advertisting this notice	45.60
Total amount due	69.53

No bids will be received or accepted at such sale for less than the amount of all taxes levied upon such property, and all costs and interests, for every year delinquent as shown by the delinquent rolls for said years to the date of the execution of the deed to the State and all expenses accrued to the date of the sale under this section, together with interest at seven per cent per annum from the first day of July following the delinquency in each of said years to the date of the sale hereinunder computed upon the aggregate amount of such delinquent taxes, penalties and costs.

Given under my hand at the town of Ukiah City, County of Mendocino, State of California, this 22nd day of Oct., 1913.

W. S. VAN DYKE
Tax Collector in and for Mendocino County, State of California.

Dispatch-Democrat, Oct. 24 to Nov. 21, 1913.

The White House

WHEN YOU THINK OF "OVERCOATS"
WHAT PICTURE IS IN YOUR "MIND"

IS it a picture of a clumsy, shapeless garment, or of a trim, shapely, perfectly-tailored coat that is pleasant to look at and comfortable to wear?

Having just received a splendid shipment of Michaels-Stern Overcoats, we can talk only of the latter sort of garments. From the lightest slip-on to the heaviest storm ulster. There isn't a garment in our stock that the best-dressed man in the community wouldn't be proud to wear. And for every time of day and any sort of weather we can show you a specially designed garment from

$15.00 TO $30.00

JAMISON BROS. CO.
UKIAH, CALIFORNIA

Porch Furniture

Rush chairs and rockers
Hammocks
Bamboo screens
Canvas cots & camp stools

Hutchison & Roeder
Furniture Dealers

We are agent for the famous Cadillac Vacuum cleaner, only $27.50. Runs by electricity.

one Cyrus Noble high-ball will quench your thirst on the hottest day

pure
mature
bottled at drinking strength

Boost Your Business by Advertising

LOOKING BACKWARD

Ukiah and Mendocino County 25 and 15 Years Ago

RE-WRITTEN FROM OUR FILES

Nov. 16, 1888.

John Miller and wife, Louisa Miller, have been held by Justice Smith of Mendocino for trial in the Superior court. They are charged with the killing of Billy Williams at Mendocino on Nov. 11th.

Married—In Mendocino, Nov. 6, C. E. Millard and Elizabeth Dougherty. At Yorkville, Nov. 11, R. T. Lowery and Etta Ledford. In Ukiah, Nov. 5, John Erickson and Ida Reynolds. In Ukiah, Nov. 2, C. A. Hughes and Mary Crow.

Died—In Mendocino, Nov. 7, Emma, beloved wife of Joshua Grindle, aged 32 years.

Nov. 18, 1898.

Most of the Ukiah hop men have disposed of their crop at prices ranging from 10 to 15 cents. The Mendocino County crop was 4617 bales.

The International Geodetic Association has elected Ukiah as one of three points in the United States where observatories are to be established to determine the flattening of the earth.

The following county officers have been elected in Mendocino county: Assemblyman, Sanford; Coroner, Taylor; District Attorney, Poage; Surveyor, Donohoe; Assessor, Thomas; School Supt., Barbee; Sheriff, Smith; Recorder, Connolly; Supervisors, Simonson and Duncan; Clerk, McCowen; Treasurer, Rea; Tax Collector, Dillingham; Auditor, Caughey.

FARM JOURNAL GIVEN AWAY

California Country Journal For Our Subscribers

Through arrangements completed several weeks ago with the California Country Journal, the Dispatch will be able to give each of its subscribers who so desire, a year's subscription free to that magazine. We have sent in a large number of names of our subscribers who live on ranches and who we thought would like the Journal, and if there are any of our town subscribers who would like the magazine they have but to drop us a line or call and notify us of the fact that they would like to have it. It is absolutely free.

The Dispatch was the first Mendocino county paper to give a farm magazine free to its subscribers when it gave them the Town and Country Journal several years ago. The California Country Journal is the successor of the Town and Country Journal and is a splendid sixteen-page magazine chuck full of things for the farmer and his wife and children. Our subscribers all liked it before and we haven't a doubt they will like it as well now.

Remember, if you are not getting it and want it, all you have to do is drop us a line.

When?—Nov. 18th to 22nd.

Where?—Mendocino.

What?—The Third Annual Apple Show given by the Mendocino Farmers' and Apple Growers' Association.

Why?—To show people the kind of apples that won the gold medal at the Land Show in San Francisco—"the apples that made Mendocino famous," and also many other products of this good old county of ours.

It will be a great exhibition and it will be visited by a great crowd.

To entertain the visitors, a fine program of amusements has been arranged. A big parade, championship baseball and basketball games and other athletic events, dances, shows and all kinds of fun will be offered for the amusement of Mendocino's guests.

Special rates will be made by all railroad and stage companies. Visitors may be assured of good accommodations, as arrangements have been made to receive and care for hundreds of visitors.

Be sure and come to the Apple Show town and see the big exhibition.

The Mendocino Farmers' and Apple Growers' Association.

SAN BERNARDINO CO. PUTS BAN ON WINERIES

An enlargement of the prohibition policy of the San Bernardino county Supervisors was promulgated last week when they refused to reissue licenses to wineries.

Under the new ruling vinters are prohibited from manufacturing or shipping wine from the county while the sale of wine at the extensive vineyards, which constitute one of the greatest agricultural assets of the county, was declared illegal.

Lost — A gold-headed rosewood cane with initials C. H. T. engraved on the head. Finder returning same to Dr. Liftchild will receive reward.†

HOPLAND NEWS NOTES

Hopland, Nov. 12—Harry Harrington, efficient superintendent for the Harry Fraser Co. ranches of Hopland and Chico, has resigned his position with that company to accept a similar position with A. B. Parker, formerly of the American Hop & Barley Company, in charge of a large ranch near Covelo, in Round valley, where hops are raised quite extensively. Mr. Harrington departed for his new location last Saturday. His family will leave during the week.

P. E. Blalack, until recently a resident of Courtney, Texas, where he owns a large cotton plantation, moved here with his family Monday, and will make his home with us, having purchased the former Harry Frazer Co.'s Saaz and Largo ranches. His household goods and several head of cattle arrived from Texas Tuesday in charge of C. H. Holloway. Mr. Blalack has already made many friends by his genial southern ways and is a welcome addition to our citizenship.

Director S. E. Brooks of the Clear Lake R. R., is very optimistic over the outlook for completing that road since permission was granted by the State Railroad Commision for the issuance of stock and bonds to finance the project. He has already had financiers looking over the route and inspecting the work already done. President L. H. Boggs was in town Monday in conference with Mr. Brookes.

The improvements and additions made by J. R. Walker on his newly acquired property in town have made practically a new structure, converting an old landmark, at one time used as a hotel, into a modern and attractive combined residence and business building. In addition to conducting his tonsorial business and that of the telephone company, Mr. Walker has installed baths, a much-needed public service, and one that will be appreciated by all who have occasion to avail themselves of it. A few more progressive citizens like Mr. Walker and we would have a town to be proud of.

G. W. Crippen, formerly of Lakeport, now engaged in the hotel business at Richmond, was a visitor in town over the week end in quest of small game and renewing old acquaintances.

Sheriff R. R. Byrnes, accompanied by Mrs. Byrnes, and armed with a huge shot gun and several hundred rounds of ammunition, made a brief stop in town Monday. He was not heavily burdened with thumb birds when we interviewed him.

Mrs. Chas. Whited came down from Willits last Monday and spent a few hours visiting friends in Ukiah.

LETTER FROM MENDOCINO

Special to Dispatch

Mendocino, Nov. 12—The prompt action of Supervisor Ross of this district in bringing before the Board of Supervisors the need for prompt action to prevent the denudation of the Big River clam beds by San Francisco Chinese resulted in the passing of an ordinance at the last meeting of the board preventing the shipment of clams out of the county. This ordinance will save the Mendocino County clams for Mendocino County people.

Mattie Osborn and Miss Maryan Catherina were married here last Sunday at the Catholic church, Father Raymond O'Gorman performing the ceremony. Both these young people are popular Mendocino residents and have a host of friends here who join in felicitations.

Died—In San Francisco, Nov. 1, Mrs. Harriet Shinn, of Fort Bragg.

The people of Mendocino are contemplating the construction of a sewer on Lansing street. As Mendocino is an unincorporated town the county will be asked to help with the work.

Clyde Ware, a well known resident of Fort Bragg, has recovered from a recent attack of appendicitis, and it is hoped by his many friends that an operation will not prove necessary.

Geo. Herring, a resident of the coast for 40 years, died at Greenwood the 3rd of November. He had been engaged in taking care of the stage stock there for 14 years. He was 71 years of age and was well liked by all who knew him. Interment was at Cuffeys Cove.

On Oct. 31 the little daughter of Mr. and Mrs. Otto Newman, of Comptche, passed away at the home of her parents.

"Red" Egan, a Caspar resident, landed in the jail at Mendocino last Thursday night as a sequence to a drunk. Egan procured a revolver and after intimidating his cabin mates by flourishing the weapon and firing several random shots, chased them all out of the cabin. Later he proceeded to the Caspar Athletic Club hall and proceeded to pose as a bad man. He was ordered out and refusing to go was ejected by H. J. Burwash and Constable Colburn. Later in the evening he raised a rough house at Colburn's store and threatened to shoot Colburn should he lay a hand on him. He then struck a man named Copeland, who was standing near and then threw several rocks through the store windows. Colburn then arrested him and brought him to Mendocino and turned him over to Constable Curtis.

The local mill has changed time, setting the clock ahead of standard time 20 minutes. This is done every year with the approach of winter to give the men as much daylight as possible.

THE DISPATCH-DEMOCRAT

CITY AND COUNTY OFFICIAL PAPER

J. B. SANFORD, Editor and Proprietor
E. P. THURSTON, Associate Editor and Manager

Advertising Rates—Legals, $1.50 per square, first insertion; $1.00 each subsequent insertion.

Commercial Rates—25c per inch each insertion.

Subscription Rate, per Year : : : : : : $2.50

UKIAH, CALIFORNIA, FRIDAY, NOV. 14 1913

AFTERMATH OF THE ELECTION

Now that the smoke of battle has cleared away, the results of the elections in the East last week are being commented on quite freely by the press all over the country. The result, generally speaking, was a vote of approval of the Wilson administration. Four congressmen were elected to fill unexpired terms. Three democrats were elected and one republican; the bull moose were not in it. Governors were elected in Massachusetts, New Jersey and Virginia, and a mayor in New York. The democrats were successful in all three state elections. Massachusetts elected David I.Walsh by over 55000 majority, the largest majority ever given a democratic candidate for that office. This was the storm center and the bull moose made a desperate effort to carry the state and imported their biggest guns and bombarded every city in the state. The result was a crushing blow to mooseism.

In New Jersey the fight was made on the Wilson administration. Governor Hiram Johnson, of California, was especially vitriolic in his denunciation of the President. The result was that Fielder, the democratic candidate, was elected by 22000 majority. The republicans came second in the race, and the bull moose were a poor third, hardly receiving enough votes to count in some places.

In Maryland, there was an election for United States Senator, and Blair Lee, the democrat, was elected by over 30,000 majority. His nearest competitor was a republican; the bull moose were so far behind that no one knew that they were in the running. In Baltimore they received less than seven per cent. of the votes cast for Roosevelt last year.

In New York, the administration supported Mitchell for mayor as against the Tammany candidate, and Mitchell was elected by 120,000 majority. Mitchell was Wilson's appointee for Collector of the Port at New York and was the choice of the fusionists. His election is regarded as a victory for the Wilson administration. In a majority of the large cities in which elections were held, the democrats were victorious. So, taking it all in all, the result is very pleasing to the democrats and shows that the people have the utmost confidence in the judgment of President Wilson. Democracy has made good and has the support of the people.

* * * *

THE MEXICAN SITUATION

The Mexican situation has become quite complex. The President has inside information that the people know not of. He is handling the situation cautiously, and is going to give Huerta a chance for his life. By and by the patience of the President may become exhausted and Huerta won't know what hit him. The people of this country are willing to leave the matter entirely to the calm and sober judgment of the President. War should always be averted if possible, but Huerta may go too far; he does not know when he is well off.

Old man Sherman once said "War is hell". Well, that is no dream and all right thinking people wish to avoid war. One good, bright, intelligent American boy is worth more to this country than all of the fifteen million Mexican peons. If trouble must come in the shape of war, the President might raise the embargo on arms and ammunition, and let Carranza and his bunch wipe Huerta off the map. Let 'em scrap with each other for a while until they kill off all the "undesirables" and then a white man could live down there. However, we do not propose to advise the President, much less criticize. We are willing to leave the whole affair to him, being confident that he will do the right thing. We would not object to letting the Mexicans annihilate each other, if it can be done without dishonor.

* * * *

A few months ago a few of the Bull Moose putative leaders gave out the word to "knock" the Wilson administration by fair or foul means. Quite a contrast between Congressman Kent and Hiram Johnson. Kent is a gentleman and praised the administration, each member of the cabinet, and the work of Congress. What's better still, he voted for every Democratic measure. Now Hiram and his bunch of pee wee satellites have "knocked" Wilson and all of his cabinet and denounced the democratic measures passed. How can Kent and Johnson get along together? Kent speaking for the administration and its policies and Johnson denouncing them and thus denouncing Kent by inference. Looks as though they cannot run on the same ticket. Kent has been democratic and has voted with the Democrats all the time, which is displeasing to the Bull Moose hypocrites. The Democratic party welcomes Mr. Kent to the fold.

* * * *

Before going East a month ago, Hiram sent this dispatch: "Hold the fort for I am coming"; all of which was typical of Christian soldier. Some how something happened and the moosettes didn't hold on much.

* * * *

And now Hiram has finally come back to roost with his chickens. He slipped into the capitol the other day and threw away several rubber stamps, and said he was satisfied with the way the election went. Some people are easily satisfied.

The Bull Moose experienced a killing frost in the East last week. Hiram, as usual got into the coldest and thickest part of it and got a terrible chilling blast.

* * * *

Senator J. B. Sanford, Democratic national committeeman for California, denies that the Democratic national committee sent Hiram Johnson East to campaign for the democratic ticket.

* * * *

The rain during the last week has been a glorious thing for the entire state. President Wilson is magnanimous. The rain will cause an abundance of grass and the little bull moose will have something to eat.

* * * *

Governor Hiram has declared Thursday, November 27th, Thanksgiving Day in just thirty-two words. It is quite evident that since the Governor heard from the Eastern elections he has little to be thankful for.

* * * *

Teddy, the Terrible, is down in South America telling the benighted people of that country all about the glories of "mooseing" in this country. After failing in this country he proposes to try it on the dog down there. This is entirely satisfactory to the people up this way.

* * * *

Strange as it may seem, but it is true. Some way or another the country has managed to struggle along all alone while Teddy is away shooting big game down in South America. Another strange thing, California struggled along under rubber stamp government while Hiram was East losing votes for the bull moose ticket.

* * * *

A TOAST TO THE EDITOR

At a recent editorial convention a preacher offered the following toast: "To save an editor from starvation, take his paper and pay for it promptly. To save him from bankruptcy, advertise in his paper liberally. To save him from despair send him every item of news of which you can get hold. To save him from profanity, write your correspondence plainly on one side of the sheet and send it in as soon as possible. To save him from mistakes, bury him, dead people are the only ones who never make mistakes."—Ex.

* * * *

THE COUNTRY EDITOR'S EASY TASK

To run a newspaper all a fellow has to do is to be able to write poems, discuss the tariff and money questions, umpire a ball game, report a wedding, saw wood, describe a fire so readers will shed their wraps, make $1 do the work of $10, abuse the liquor habit, test whiskey, subscribe to charity, invent advertisements, sneer at snobbery, overlook scandal, minister to the afflicted, heal the disgruntled, fight to the finish, mold opinions and stand in with everybody and everything.—Ex.

For Sale—One span four-year-old geldings, "bays", weight between 1450 and 1500 pounds. One four year old mare in foal by "Jonas" the thoroughbred Percheron stallion. One five year old gelding weight 1250—1300, extra good saddle horse, all broken and true to pull.
M. C. Briggs, Potter Valley, Calif.

Among the few real successes of the season may be mentioned "A Girl of the Underworld." It is described as a strong four act play dealing with New York life in its various phases. Acted by a strong company, this attraction will be seen here next Wednesday at the Cleland Opera House.

The hot season now being past this is the time to get your

PIANO TUNED

Leave orders with the Joseph Jewelry Co. or J. W. Eversole. All work guaranteed.

Frank LaPorte has installed a new 12-inch sticker in his planing mill which greatly increases the capacity of his plant.

Evander Estill came over from Boonville on business yesterday. He was accompanied by Ezra Babcock.

NOTICE TO CREDITORS

Estate of Frances A. Broback, also known as Frances Broback, deceased.

Notice is hereby given by the undersigned, F. W. Broback, Administrator of the estate of said Deceased, to the creditors of, and all persons having claims against the said Deceased, to exhibit them with the necessary vouchers, within ten months after the first publication of this notice, to the said F. W. Broback, at the law offices of Preston & Preston, Attorneys at Law, Ukiah, California, the same being the place for the transaction of the business of said Estate, in the County of Mendocino, State of California.

Dated November 12, 1913.

F. W. BROBACK,
Administrator of the Estate of Frances Aid Broback, also known as Frances Broback, Deceased.
PRESTON & PRESTON,
Attorneys for Estate.
Ukiah, California. 11-5-5

BASKET BALL GAMES TONIGHT

High School Teams to Compete at Cleland's Hall

STUDENT BODY DOINGS AT H. S.

(By C. L. Davidson)

Basket Ball Game, Friday night, Nov. 15 between Juniors and Seniors; Sophomores and Freshmen at Cleland's Hall. Admission 25c and 15c for Grammar School.

Line up: Juniors: Shearer, Linser, Forwards; Allenby, Raffety, Guards; Thornton, Center; Elwood Sub.

Seniors: Chicourrat, Meyer, Forwards; Prather, Layman, Guards; Clay, center; Banker Sub.

Sophomores: Grant, Connolly Forwards; Ford, German, Guards; Mathews Center.

Freshmen: Smith, German Forwards; Van Dyke, Meyer; Guards; Jones Center, Whiting Sub.

Game starts at 8 P. M.

There will be a social dance after the games.

The track team went to the depot Friday afternoon and gave Reginald Caughey a send off. He left San Francisco Wednesday for Australia with the All-American team.

The Parent-Teacher Association met Wednesday afternoon. During the session Mr. Fulkerson and Mrs. Handy gave papers on "Athletics in High School," and "Social Events in High School."

The pictures taken at the recent Field Meet held at Petaluma have arrived and Track Captain Meyers has been filling orders for them this week.

The Thanksgiving play, "His Mother-inlaw" is progressing good. The last practice with books was held Tuesday night.

Mr. Conway had the 3rd year typing students make copies of the Parent Teacher Association constitution, which he distributed at the meeting Wednesday.

The first Lyceum will take place Friday November 21 at 2:45 P. M. All parents and guardians are cordially invited to attend. The program is as follows.

1 Reading minutes of last meeting.
2 Appointment of a Critic.
3 Roll Call—Quotation from Franklin.
4 Song—Nina Holbrook.
5 Reading—Hubert Huntley.
6 Recitation—Ruth Duncan.
7 Piano Solo—Gertrude Jamison.
8 Judges appointed by chairman.
9 Debate: Resolved that the United States should interfere in Mexico to promote peace.
Affirmative—Keene Raffety, Eleanor Thomas.
Negative—Ernest Elwood, Ida Hansen, Francis Richardson.
10 Bi-monthly.
11 Judge Decision.
12 Critics Report.

SPECIAL DISPATCHER FOR WILLITS STATION

Northwestern Pacific Sends Special Man There

OTHER NEWS FROM THE NORTH

(Special to Dispatch)

Willits, Nov. 12—The railroad business at Willits has increased so much that a train dispatcher will now handle all of the trains on the Eureka extension and Sherwood branch.

The second story of the depot is being fitted up for his office and quarters. C. Nelson was sent up from Sausalito last week to take the new position.

Mrs. J. H. Barker was married to Charles Whitmore, at Ukiah this week. Both are residents of Longbeach, Cal. The bride is a sister of E. M. Young of this place and they came up here to spend their honeymoon.

Willits Chapter (U. D.) was granted a charter at the last session of the Grand Chapter which met in Santa Cruz last month. The number is 314. Willits Chapter now has over fifty members with a good prospect of adding that many more to their membership. The Chapter is also out of debt and has a small surplus in their treasury.

R. F. De Clairemont resigned his position as Western Union Telegraph operator and Wells Fargo Express agent last week and left for Richmond, Monday, where he will work for the Western Union. C. R. Moseley is Mr. Clairemonts successor.

Mr. and Mrs. Ed Mensor, who came up here two weeks ago to spend their honeymoon with his parents, left for San Francisco last Saturday. Mr. Mensor is a professional baseball player and belongs to the Pittsburg, Pa., "Nationals." He started his professional career in Portland Oregon, and has been climbing the ladder for several years.

E. Viers has opened another meat market in the Williams block.

Mrs. Guy Haskett was called to Ukiah Tuesday, by the serious illness of her mother.

Polk Shelton has sold his 500 acre ranch in String valley to a party from San Francisco.

Z. V. Blalock sold his 320 acre ranch 12 miles east of Willits, this week, to George Deismeyer of San Francisco. E. M. Whitney made the sale.

Rev. and Mrs. W. C. Whitaker are attending Northern California Baptist Convention which is in session in Oakland this week.

We had 2.97 inches of rain during the storm last week and now it has started in again. The grass has started and the prospects are splendid.

J. G. Court, a former resident of the Little Lake valley died in Oakland last week. He came here several years ago and purchased what is known as the old Felton place.

Mr. and Mrs. George McClelland returned to their old home in Caspar this week. Mr. McClelland has been foreman of the Nevada planning mill for the past eight years.

Lee David's second hand store for a bargain. 1-4

NOTED PLAY WILL BE STAGED IN UKIAH

The spirit of unrest is primarily the motive or basis of the splendid play known as "A Girl of the Underworld", booked to appear at the Cleland Opera House Wednesday evening. It is a page from the life of Louise Branson, a beautiful but vain country girl, who listens to the lure of the great city, and disregarding the entreaties of her father, leaves her home and goes to New York. For a time she is successful in a humble way. But the stage attracts her. After a time even that palls, and the inevitable man appears. It would be unfair to outline the powerful plot. A happy ending is provided, through the underlying strength of character unexpectedly shown by the girl when her eyes are opened to the folly of it all. Many strong characters are shown. Jonathan Branson, the father is admirably played by that sterling old actor, John Benson. The typical part of a denizen of the underworld, is in the capable hands of Guy Beach. The part of Louise Branson, the heroine, is admirably played by Vane Calvert, a beautiful and talented actress. The comedy is furnished principally by Eloda Sitzer, as Sis. This young lady is also a clever singer and dancer. The important role of Bert Starkey is well performed by Harry Sweeney. The part of Detective Mills is in the hands of W. Craig, and the minor parts are well filled. It is a play that never loses its grip on the audience from the first to the last of the four acts. A large audience is sure to be present.

PERSONAL MENTION FROM FORT BRAGG

Ruel Lydick is erecting a nice little bungalow on a ten acre track of the former Gamble ranch.

Albert Ketchum had both of his legs badly bruised yesterday morning when he accidentally fell under a heavy wagon, one wheel of which passed over him.

Mrs. Biaggi was down from her dairy on Ten Mile Friday attending to business. Miss Minnie Biaggi accompanied her.

F. C. White, O. R. Johnson and E. C. Johnson drove down from Eureka last week in the storm by auto. They came by the interior route.

G. V. Weller, manager of the U. L. Co's. Store, and L. K. Griffitts returned Saturday evening from San Francisco where they selected Christmas goods.

C. E. Rynearson, J. A. Nelson, C. Hensley and Ed. Swiegel were called to the county seat yesterday morning on jury duty. Young Joe Rushing went along to look after the bunch.

Monday evening Sapphire Chapter, Order Eastern Star, gave a reception in Odd Fellows Hall in honor of Mr. and Mrs. Harry Shafsky, who recently returned from their wedding trip, and Miss Mattie Weller, who will be married to Mr. H. L. Hall in San Francisco, the latter part of this month.

Friday evening Mr. and Mrs. C. W. Mathews entertained a number of friends at their home on Laurel St. The evening was taken up with games, a light lunch and other amusements. A very enjoyable time is reported by those attending.

A party was given Saturday evening at the home of Mr. and Mrs. T. Kuhn, in this city, in honor of their vaudeville show. Games and dancing were indulged in.

Dr. Purlenky operated upon Clyde R. Ware for appendicitis last Wednesday evening. He is able to sit up at this writing and will leave the hospital in a day or so.

Melville Call is now able to sit up and will be able to leave the hospital in a few days. His friends will certainly be glad to see him around again.

Quite a number of salmon have been caught in Ten Mile River this week.

August Nye has just about completed the erection of a modern two story bungalow on his ranch between Cleone and Fort Bragg, adjoining the county road. The new home is certainly a valuable addition to that locality and Mr. Nye is to be complimented upon his undertaking.—Advocate.

TURNER-SHATTUCK

On last Wednesday at the home of the bride's parents in Bachelor valley Miss Emma A. Shattuck was united in marriage with T. J. Turner, a merchant of that section. The bride and groom passed through Ukiah yesterday en route to the city on their honeymoon.

Miss Shattuck has many friends here where she has visited at various times with her uncles, Richard and James Shattuck, and all will join in wishing the couple happiness.

NEW MILL TO START

The Fort Bragg Advocate says that the Hyman mill at Inglenook is almost completed and will start operations next week. Mr. Hyman intends to put in a number of tiemakers, which will make things lively around Inglenook this winter.

VERY BUSY DAY AT THE COURTHOUSE

Tuesday of last week was the busiest day the clerk's office has had for many weeks. Three trials were in progress at the same time. Clerk McCowen was in attendance in court, Deputy Clerk Hale Prather was taking the testimony in a land contest and Deputy Clerk Carpenter was busy in attendance at the hearing of the case against J. R. Banks, before the Board of Supervisors. Miss Katherine Thomas was the only deputy left on the job in the office, but she was equal to the occasion, and no complaints were heard from those who had business with that office.

HOUSEKEEPERS Must be Watchful

For great efforts are being made in this vicinity to sell baking powders of inferior class, made from alum acids and lime phosphates, both undesirable to those who require high-grade cream of tartar baking powder to make clean and healthful food.

The official Government tests have shown Royal Baking Powder to be a pure, healthful, grape cream of tartar baking powder, of highest strength, and care should be taken to prevent the substitution of any other brand in its place.

Royal Baking Powder costs only a fair price per pound, and is cheaper and better at its price than any other baking powder in the world.

CHIEF "BUSTS" 'EM

"Chief" Sanford, the bald headed pammama, had an exciting time with his new automobile last Friday. He became over confident and thought he could go anywhere with his buzz wagon. He endeavored to turn around on a slick street, and then there was something doing. All of a sudden the all fired thing gave a belch like bull moose in a New Jersey election, and then "she" began to skid. The "old hoss" put on the brakes, gritted his teeth and said "Whoa," gol darn you, Whoa"; but the carburetor wouldn't carburate, the vibrator wouldn't vibrate, the radiator wouldn't radiate, the rear construction wouldn't construct, and the transmission wouldn't transmit, and "she" plunged right into a tree and "busted" her ginalysis. "She" then backed up and wheeled around and tried to go up the dad burned tree backwards, while "Chief" kept "hollering" "Whoa." "She" went up the tree far enough to smash her tail lights and put everything in darkness down below. With the assistance of some friends he got "her" calmed down a little and beat it for the garage where the doctor has been working on "her" frame for several days. "Chief" says that the next time he gets a buzz wagon, he is going to get one in the shape of a plow so that "it" will know "whoa". In the meantime, "Chief" comes back and forward from the ranch in a wheel barrow or on a clod masher.

UKIAH GEEK CLUB

Ukiah has a full-fledged Geek club now, which is composed of Lou and Frank Cunningham, J. C. Johnson, Bill Hoefgen and Bill Waldteufel. These geeks are supposed to be hunters and they spent some time and money getting a motor boat in shape, and launched it on Clear lake near Upper lake, only to find that it was illegal to hunt from a motor boat. They shot their heads off for two days and killed one blear-eyed old bluejay. They baited Tule lake with some of Hoefgen's hold over beans and now are unable to hunt with their motor boat and the club is going to break up in a row since the meaning of geek has been found out.

Chris Hansen came down from Willits the first of the week to look after interests in Ukiah.

Mrs. A. M. Rawles and Fred Rawles, of Boonville, were registered at the Cecille last Tuesday.

SYNOPSIS OF SERMAN AT M. E. CHURCH, SOUTH

Outline of sermon preached last Sunday morning in the M. E. Church South by Rev. L. S. Jones.

Text—Let your light so shine that men seeing your good works may glorify your Father in heaven—Math. 5-16. Theme Contagious Religion.

Christ wants our religion to spread like contagion, to run like wildfire, and to penetrate like noon day light.

To do this it must be real; counterfeit money may pass awhile for real money. A few may be decided by it but sooner or later the fraud is discovered and its circulation is stopped. So imitations in religion may pass for awhile but it soon runs its course. It does not inoculate people who come in touch with it.

For fire looks bright in the dark, but it has no warmth kindles no conflagrations. For fire religion looks like real religion, but it has no warmth, does not help men to live pure lives. Religion to be contagious must be cheerful.

A sour pessimistic religion does not spread and it ought not to spread. The world needs cheer and gladness and the religion that is to take the world must be cheerful. Lastly contagious religion is consistent.

The inconsistency of religious people has done more to hinder the spread of the gospel than all the infidels that have ever lived.

The world judges Christianity by the lives of those who profess it, not by the life of Christ.

A Chinese official of Peking said to an English official "If Christians would live their religion it would take the world in 25 years. What a challenge to consistency! If we desire others to accept Christ he must do for us what we tell others he will do for them.

The bald headed agent selling machines to make hair grow on bald heads was a poor advertisement for his machine. If we want our religion to be contagious it must be real, cheerful and consistent.

L. S. Jones.

JOSEPH JEWELRY CO. PRIDES SELF ON SERVICE

The Joseph Jewelry Company prides itself on its prompt and efficient service to patrons and in order that this service may be all that is desired, Mr. Joseph has engaged the services of T. E. Goode, an expert jeweler. Mr. Goode hails from San Francisco and comes well recommended. With Mr. Joseph and Mr. Goode both on the job, patrons of this popular store are assured of having their work turned out in first-class manner and in the shortest time possible.

Clair Smith — Ralph Byrnes

The Eagle Stables

SMITH & BYRNES, PROPS.

The Best feed and livery stables in Ukiah. Transient stock receive the best of care. Country trade a specialty.